THE CHRISTIAN SCIENCE MONITOR

LAST EDITION | BOSTON, MASS., FRIDAY, APRIL 12, 1912—VOL. IV., NO. 117 | PRICE TWO CENTS

RAILROAD ENGINEERS VOTE POWER TO UNION TO INSTITUTE STRIKE

Chief Stone Announces 93 Per Cent of Organization in Favor of Quitting if Leaders so Decide

WAIT TILL MONDAY

Mr. Stone Asks J. C. Stuart, Chairman of Board of Railroad Managers, if Counter Proposition Will Be Made

NEW YORK—That the sentiment of the engineers on all the railroads east of Chicago and north of the Ohio river is practically unanimous for a strike was the announcement today of Grand Chief Engineer Warren Stone of the Brotherhood of Locomotive Engineers. Mr. Stone said the counting of the ballots of the engineers who have been voting on the issue of a strike was finished today and that 93.1 per cent of the complete strength of the organization on all the great eastern trunk lines had authorized their officers to call a strike at any time they deemed such action necessary.

Mr. Stone wrote to J. C. Stuart, chairman of the board of railroad managers, and asked if the railroads wanted to make any counter propostion. The engineers will wait until next Monday for a reply before taking any further action.

The railroads have anticipated the vote and they are expected to invoke the Erdman arbitration act to prevent the threatened strike.

Mr. Stone and his associates are confident that they will have the support of the Brotherhood of Locomotive Firemen and Enginemen. That organization has recently presented demands.

STATE PROBE OF ROXBURY STRIKE MADE BY BOARD

Bernard Supple, secretary of the state board of arbitration, made an investigation of the strike situation at the Roxbury Carpet Company's mills today but would give out no statement.

Policemen are posted around the mills. No disturbance took place this morning and only about a dozen pickets were on the lines along with Mrs. Sarah Conboy, the representative of the United Textile Workers of America. Mrs. Conboy has ordered the strikers to remain at home.

The tapestry department is entirely tied up at the works. Yesterday 30 dyesetters came out.

SIGN WRITERS' STRIKE ENDS

Wages of sign writers employed by the Sprague & Nugent Company have been raised to the figure demanded by the sign writers union. This end the strike of the sign writers, as other companies have signed the union agreement.

PENNSYLVANIA PRIMARY CALLED CAMPAIGN PIVOT

PHILADELPHIA—On the result of the primaries in this state on Saturday may hinge the Republican nomination for the presidency. Politicians who have watched the situation said today that if President Taft was beaten in this state, or even failed to get the major part of the 76 delegates to Chicago, his political fortunes would sustain their severest blow. Senator Penrose insists that there is no doubt that a Taft delegation will go to Chicago.

The Roosevelt followers said today that they would give the Taft men a surprise. The farmers of the state are opposed to reciprocity and the Roosevelt followers have made the most of this fact.

Should Mr. Roosevelt win a victory in this state many said it would mean a compromise candidate such as Justice Hughes of New York.

ARE YOU GIVING YOUR FRIENDS WHO APPRECIATE A CLEAN NEWSPAPER AN OPPORTUNITY TO SEE HOW CLOSELY THE *MONITOR* IS TRYING TO LIVE UP TO ITS HIGH NEWSPAPER IDEALS? WHY NOT START TODAY?

POSTAGE REQUIRED FOR MAILING TODAY'S PAPER
In United States.....1c To Foreign Countries.....2c

APPOINTMENT OF NEW HEAD OF NORMAL ART MARKS DEPARTURE IN STATE BOARD'S WORK

WHERE ART TEACHERS ARE EDUCATED

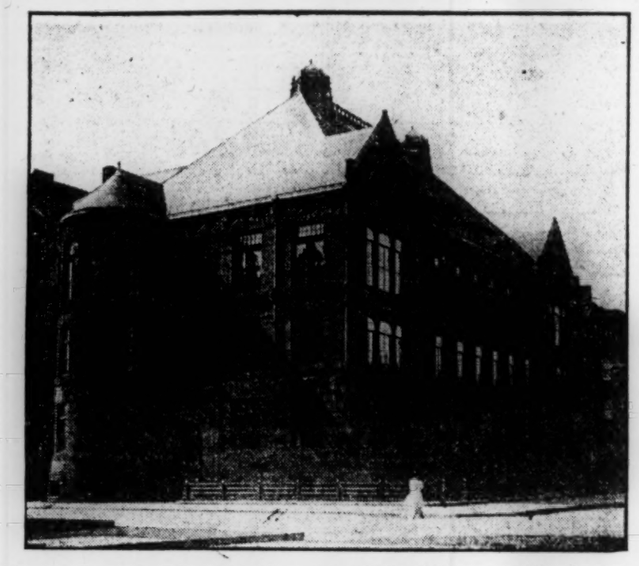

Massachusetts Normal Art school building at Exeter and Newbury streets

James F. Hopkins Named as Principal, and State Board Makes Him Art Education Agent Also

NEW MAN ARRIVES

Was at One Time Director of Drawing in Boston and Resigns From Maryland Institute at Baltimore

Appointment of James Frederick Hopkins, director of the schools of art and design, Maryland Institute, Baltimore, Md., as the new principal of the normal art school of Boston and consolidation with that position of the functions of state agent for the promotion of art education, were made today by the state board of education at its meeting in the Normal Art School.

The board says that it is anxious to obtain a new site as soon as possible and a new, modern building for the furtherance of the school work, as it believes the present facilities inadequate. It believes that the important transitional work ahead of the school can best be carried out by Mr. Hopkins, who is recognized as possessing exceptional organizing ability.

Mr. Hopkins arrived in this city today. He takes up his new duties immediately. He is expected to greatly broaden the scope of the school and to bring to it more influence upon the entire state problem of art education as the result of the supervising duties of state agent being given to him. This move is felt to be a most important one by state educators.

Mr. Hopkins was born in Newton, Mass., and graduated from the Normal Art school. In 1889 he was appointed instructor in the art department of Pratt Institute, Brooklyn, where he also lectured before the Brooklyn Institute of Arts and Sciences and in the system of popular lectures in the New York evening schools.

In 1896 Mr. Hopkins was elected director of drawing in the Boston public schools, in which position he reorganized the courses in the primary, grammar, high and evening industrial schools. In 1903 he conducted a special investigation of European industrial and applied arts schools on the basis of which a special report was prepared for the use of the Boston school authorities.

At various periods Mr. Hopkins has been given charge of art exhibits; notably, at the Columbian exposition in 1893, the Paris exposition in 1900, and at the Third International Congress for the Promotion of Art Education held in London in 1908. He has been appointed official United States delegate to the Fourth International Congress for the Promotion of Art Education in relation to industries, which is to meet in Dresden, in August, 1912.

In 1906 Mr. Hopkins succeeded Otto Fuchs as director of the school of art and design, Maryland Art Institute, Baltimore. In consequence of the destruction of the old building soon after it was necessary to provide new quarters at once and to this end a reorganization of both day and evening classes was necessary. By 1907 the new buildings were completed and were soon occupied by 1600 students.

In 1893 Mr. Hopkins married Miss Emma Asbrand, also a graduate of the Massachusetts normal art school and at that time supervisor of drawing in Syracuse, N. Y.

The state board of education has become convinced that the Normal art school requires for its further development a new site and new building. In its present location, the school has become completely surrounded with business buildings making the lighting, ventilation and the like unsuitable for the conditions of art education.

During the period of transition, the

(Continued on page seven, column one)

JAMES FREDERICK HOPKINS

J. R. GARFIELD LEADS ROOSEVELT RALLY AT FANEUIL HALL TODAY

Five hundred persons attended the Roosevelt rally in Faneuil hall this noon at which James R. Garfield and Oscar R. Hundley of Alabama were the principal speakers. James P. Magennis presided.

"The Taft policy is destructive litigation," said Mr. Garfield. "The Taft policy offers no real hope for the future conduct of great business. It provides no method under which the old abuses may be prevented. It leads to the slow, tedious process of litigation, the imposition of penalty after the wrong has been committed."

Mr. Hundley charged Mr. Taft's supporters were using unfair methods in obtaining delegates.

"My friends, I call upon you to put the seal of condemnation upon all these methods being resorted to to prevent a free and untrammeled expression of the popular will and to secure the continuance of this government in the hands of a majority of the people," he said.

Mr. Roosevelt begins his New England trip this evening at Springfield and several workers at his headquarters in this city will go to Springfield, where Matthew Hale is already.

SECOND PRIZE FOR A PHILLIPS SHAFT MAY BE INCREASED

One thousand dollars instead of $500 will probably be the second prize in the contest for a design for a Wendell Phillips memorial for the Common as the result of a visit to the mayor today by Thomas Allen of the art commission.

Mayor Fitzgerald had recommended that the second prize be $500 but Mr. Allen said it was not enough to stimulate the interest of noted sculptors. The first prize will be the contract to design the memorial.

NANKING MUTINY ENDED BY TROOPS

(By the United Press)

SHANGHAI, China—Summary executions of ringleaders have absolutely cowed the mutineers at Nanking and today the loyal troops are in supreme control.

In order to prevent a recurrence of the rioting the officials have decided to replace all the troops in the local garrison by soldiers from other provinces.

CLARA BARTON PASSES AWAY AT GLEN ECHO

WASHINGTON—Miss Clara Barton passed away at her home near Glen Echo, Md., today.

Miss Clara Barton, founder and for 23 years president of the American Red Cross Society, was a native of Oxford, Mass., in 1821, where she had a summer home. She graduated from the Clinton Liberal Institute in New York following which she taught school for 10 years. In the civil war she was engaged in relief work on the battlefield and later organized search for missing men, for carrying out which Congress voted an appropriation of $15,000.

Miss Barton did not confine her work to this country alone but was a member of the Red Cross of Geneva and worked through the entire Franco-Prussian war in 1870, distributed relief in Strassburg, Belfort, Montpelier and Paris in 1871 and obtained the adoption of the treaty of Geneva by the United States in 1882.

She was appointed to represent the United States in international conferences at Geneva, 1884; Carlsruhe, 1887; Rome, 1892; Vienna, 1897, and St. Petersburg in 1903. She distributed relief at the time of the Johnstown flood, 1889; the Russian famine, 1892; Armenian massacre, 1896, and at the request of President McKinley carried relief to Cuba in 1898, in the Spanish-American war.

Various foreign principalities conferred high honors and diplomas upon Miss Barton in recognition of her services. She received votes of thanks from many other cities in this country which she aided and she was mentioned in President McKinley's annual message to Congress on Dec. 6, 1898.

She is the only woman for whom a G. A. R. post was named, and was also the only honorary member of the Woman's Relief Corps. Miss Barton was also the author of several books, most of which dealt with the relief work in which she was so interested.

"If men and women knew the horrors of war as I know them," Miss Barton remarked recently to a friend, "all other movements would fade into comparative insignificance beside that for the establishment of universal peace."

Miss Barton withdrew from the presidency of the Red Cross upon the reorganization of the society under a new charter from Congress in 1905. With her went the entire personnel of the national headquarters.

Miss Barton was named in the new charter as one of the incorporators, but she never attended a meeting and ceased entirely her connection with Red Cross affairs.

The remodeled organization is now headed by the President of the United States, ex-officio, and managed by a board of directors, of which Gen. George W. Davis, U. S. A., retired, is the chairman and Miss Mabel T. Boardman is the most active member.

FLAMES PUT OUT ON WARREN LINER AFTER $5000 LOSS

Fire was discovered between decks near the engine room of the steamer Michigan of the Warren line lying at the Hoosac docks, pier 42 today. The fire was extinguished with damage estimated at $5000.

Six firemen in the hold were overcome by smoke and were taken out by the longshoremen. After an hour they went back to fight the flames.

The Michigan will sail for Liverpool tomorrow after the burned cotton is removed.

She has aboard 224 head of cattle in addition to 1005 sheep. She also has 1500 tons of San Domingo sugar, 25,000 bushels of corn, 8000 bushels of wheat, 500 tons of steel billets, 3000 bales of cotton and 150 tons of provisions.

SYRIAN WOMAN PLEADS FOR BOY

WASHINGTON, D. C.—Asserting that the Boston immigration officials are unjustly deporting Leion Basheer, a Syrian boy, Mrs. K. Nassar, a member of the Syrian colony of Boston, laid her case before Acting Secretary Cable of the department of commerce and labor this morning. She was accompanied by Representative William F. Murray, who asked that the department should at least delay the deportation until an investigation has been held. The Syrian colony of Boston has already offered to go bond for Basheer to the extent of $50,000 pending the investigation, which has been refused by Secretary Nagel.

The Syrian has been in America for six months, but has been under the surveillance of the immigration department of Boston. Mrs. Nashar and other Syrians desire to keep the boy in their charge until they can send him to Mexico, where he has relatives. Basheer comes from a little town in Syria called Doma.

TUNG CHOW PILLAGED

(By the United Press)

TIENTSIN, China—The city of Tung Chow has been pillaged by mutinous soldiers, according to news just received here.

FIRST MACKEREL OF SEASON IS AT T WHARF ALREADY

Four fresh mackerel were brought to T wharf today by the trawler Crest, Capt. Michael Wise. The fish were from four to six inches long and are the first to come here this season and the second to be caught this year so far as known.

The four fish were sold for 50 cents to E. A. Rich & Co., dealers on T wharf. They are so small their only use will be for exhibition purposes.

While fishing with the otter trawl in the South channel, 84 miles from Highland light, Captain Wise said he caught the fish.

The first fresh mackerel is received here by vessel usually about June, most of the fish prior to that time being brought north by rail. The first fish received last season was on April 12 from New York, sent by rail. The first brought here last year from the fishing grounds was on June 9.

GROCER-DELEGATES TO GO TO OKLAHOMA IN A SPECIAL SLEEPER

Delegates from New England to the annual convention of the National Retail Grocers Association at Oklahoma City April 22-25 will leave Boston in a special car next Tuesday. They will go first to Buffalo and Wednesday will be devoted to sightseeing at Niagara Falls. The party will spend Thursday in Chicago.

St. Louis will be reached on Friday.

On the return trip two days will be spent in Washington. The delegates will be back in Boston on the night of April 29.

Stopover privileges are allowed at Baltimore, Philadelphia and New York.

The delegates include: S. P. Finnegan, president Boston Retail Grocers' Association, Boston; H. A. Spinney, Dorchester; John Connor, South Boston; James E. Wells, Roxbury; Charles H. Fosgate, North Cambridge; George W. Amison, president Providence Retail Grocers and Marketmen's Association, Providence, R. I.; R. A. Gibbs, president Rhode Island Retail Grocers and Marketmen's Association, West Barrington, R. I.; A. E. Jewell, former president Worcester Retail Grocers and Provision Dealers Association, Worcester; H. W. Mansfield, secretary Massachusetts Retail Grocers and Provision Dealers Association, South Braintree, and Charles R. Fuller, trustee National Association of Retail Grocers of United States, Roxbury.

PORT DIRECTORS TO ENTERTAIN CLEVELAND BOARD

Boston port directors will entertain the rivers and harbors commission of Cleveland which is coming to Boston on Monday for a two days' inspection visit. Cleveland is planning to develop its waterfront and this commission is touring the cities of the north Atlantic coast.

Harry R. Wellman, secretary to the port directors, received a letter from the Ohioans today, saying that they would come here directly after an inspection of the New York waterfront.

The Cleveland board is composed of Charles F. Howe, chairman; James H. Cassidy, Walter P. Rice, E. S. Griffiths and Harry C. Gahn, secretary.

SENATOR SANDERS SEATED

WASHINGTON—Newell Sanders of Tennessee was inducted into office Thursday as United States senator to succeed the late Robert L. Taylor.

ELLIS MILK BILL FAILS TO GET INDORSEMENT OF JOINT COMMITTEE

Plan to Appoint Commission of Five Members to Supervise Sale of Commodity Adversely Reported

PASSED LAST YEAR

Veto by Governor Made Issue of Campaign and Said to Have Won Him Many Votes in Worcester County

With four members dissenting, the committees on public health and agriculture sitting jointly, today reported to the House adversely on the Ellis milk bill. The committee also reported leave to withdraw on the Fowler and Putnam milk bills.

This measure as it came to the Legislature this year was substantially the same as the milk bill introduced by Representative Ellis of Newton last year. The Ellis bill was one of the most debated measures before the Legislature last year.

It passed both branches of the Legislature but was vetoed by Governor Foss who had received protests against the measure from grangers and milk men throughout the central part of the state. The veto of the bill was made an issue of the last state campaign and is said to have won the Governor many hundreds of votes in Worcester county.

The hearings given by the joint committee on the bill this year brought out throngs of supporters and opponents, the interest in the measure being as great on both sides as last year.

The Ellis milk bill provides that the Governor appoint a commission of five members who shall act as a public authority on all milk questions.

An effort to reconsider Thursday's rejection of the bill increasing the salaries of the judges of the land court from $6000 to $8000 took up an hour of the time of the House today. Representative Washburn of Worcester urged the House to undo the action of the previous day.

Mr. Lomasney of Boston opposed reconsideration, contending that the House made the proper disposition of the matter Thursday when it refused to put these judges who didn't sit more than three weeks out of each month and who are not subjected to the danger incident to passing upon the cases of criminals on a par with judges of the superior court.

A motion to postpone consideration of the motion to reconsider was defeated on a roll call, 74 to 96, and after further debate the motion to reconsider was likewise defeated on a rising vote, 39 to 89.

The order asking the opinion of the attorney-general as to the scope of the proposed amendment of the constitution permitting a special rate of taxation of "wild and forest lands" was adopted, after the adoption of four amendments offered by Mr. Flower of Greenfield, asking the attorney-general to rule whether the amendment includes wood land used for pasturing, and whether the term "wild or forest land" has ever been passed upon and defined by a court of last resort.

Another attempt to secure favorable action on the bill to allow cities and towns to encourage new industries by exempting from taxation the property of such establishments for a limited period of time is being planned by members of the House. Consideration of the measure may be reached at today's session.

The committee on taxation, to which the bill was referred for a hearing, reported adversely on it with one member of the committee, Representative Mulveny of Fall River, dissenting. The report of the committee was accepted by the House but through the efforts of the proponents of the measure this vote was reconsidered and the bill placed in the calendar for further consideration.

Following the reading of committee reports the House today will probably resume debate on the bill to compensate C. C. Calhoun and Douglass Campbell in the sum of $11,500 for services to the state in collecting Spanish war claims. When the matter was reached for consideration late Thursday Representative Lomasney announced that Governor Foss had given his approval to the bill. This measure has been before the Legislature for several years.

Governor Foss' veto of the bill requiring heads of state institutions to secure their help without recourse to employment offices was sustained by the House Thursday. The vote against the Governor was 113 to 78, less than the necessary two thirds.

The resolve directing the Boston port directors to investigate the advisability of extending their jurisdiction to Bass Point, Nahant, in order to take in Lynn harbor, was passed to be engrossed, 80 to 15.

WAKEFIELD PUPILS SHOW WORK

WAKEFIELD, Mass.—Over 150 pupils of the sewing and mechanical drawing classes of the evening schools will give an exhibition of their work in the high school building tonight.

LOWER WOOL RATES FROM WEST ORDERED BY INTERSTATE BOARD

Hides and Pelts Also Included in Sweeping Reduction Which Changes the Whole Freight Situation

BOSTON MAY PROFIT

Dealers Generally Hold, However, That Any Advantage Will Go to Grower in Higher Prices for Clip

WASHINGTON—In a far reaching decision today which will change the whole freight rate situation for western wool growers, the interstate commerce commission ordered big reductions in freight rates on wool, hides and pelts from every point west of the Mississippi river to every point east of it.

The decision will upset the wool rate system which has been maintained since 1896. The commission found that the present wool rates are unreasonable.

The decision orders the "blanket" system of wool charges supplanted by graded rates; prescribes lower rates for baled wool, and advises western growers to bale their product; establishes new and cheaper carload rates; gives intermediate cities the privilege of cleaning and treating wool in transit, and under certain restrictions gives the railroads permisison to charge a lower rate on wool from the Pacific coast to the East than from the intermountain district.

The wool case was precipitated by complaint of the Oregon railroad commission and the National Wool Growers Association.

"The reduction will prove a great help to Boston as Boston receives about 75 per cent of the wool of the country. A reduction in the cost of wool and ultimately woollen goods will probably result," said David O. Ives, chairman of the transportation department of the Boston Chamber of Commerce.

The arguments and brief filed by the Boston Chamber of Commerce with the interstate commerce commission for this reduction in the rates greatly helped to bring about this result, Mr. Ives said.

The Chamber of Commerce was helped at the time it asked for the reduction by the associated wool dealers of Boston.

"I do not think it will affect us so much as it will dealers who get their wool from the West," said J. J. Burns, secretary of Agnew & Co., Boston wool dealers, in commenting on the reduction in rates ordered. "The rates east of the Mississippi are reasonable and in the west they are high so that it will be welcomed there.

"We use mostly fleece wool here, that is wool produced by small farmers, and the rates on that are small. On territory wool or wool grown in the ranches the rates are high. On the whole the reduction will not affect the prices much in this section."

J. S. Brown of the firm of Brown & Adams, 273 Summer street, said: "The order does not affect us here in the East. The profit goes to the producer, not to the middleman."

F. E. Hecht of Hecht, Liebman & Co. said:

"On wool purchased by us now to be shipped after May 1 we will benefit by the difference of the lower freight rates. On wool shipped before that time or when the new rates go into effect of course we will not be affected.

"However, the grower will be the only one to benefit eventually, since wool purchased by the dealers after the grower knows about the lower rates will be at higher prices from the grower. That is to say, the freight rate is always figured in as a certain part of the price which the dealer gets from the manufacturer and the latter quotation is always governed by supply and demand regardless of other factors.

"So, when the grower finds out that the freight rates are lower he will raise his price to the buyer so that the latter's allowance for freight rates will not leave him a margin over the old rate. Thus the grower will be the only one to gain."

T. W. LAWSON IS CALLED IN MINE MERGER DISPUTE

Before Gen. Charles K. Darling, sitting as United States commissioner today, witnesses were summoned to give depositions in the suit of the minority stockholders of the Parrot Silver & Copper Mining Company who seek to have set aside the merger of that company with the Anaconda Copper Company. The witnesses include Charles K. Brown, George L. Walker, Louis Foss, William Wall and Thomas W. Lawson.

GEORGE E. MARSH SHOT

LYNN, Mass.—George E. Marsh, a soap manufacturer of this city, was found shot on the Lynn marshes near the state highway between the Saugus river and West Lynn today. He had been shot five times. The money and valuables in his pockets had not been touched. Medical Examiner Joseph C. Pinkham says Mr. Marsh was slain.

Send your "Want" ad to

THE CHRISTIAN SCIENCE MONITOR

If you are looking for employment, or for an employee, the Monitor offers you an opportunity to supply your need without the expense of advertising.

THE MONITOR EMPLOYMENT BUREAU

FULL NAME AND ADDRESS OF ADVERTISER MUST BE FURNISHED FOR PUBLICATION OR ADVERTISEMENT WILL NOT BE CONSIDERED

Name.....

Street.....

City..... State.....

CUT ON THIS LINE

¶ State your "want" in 20 words and attach the above coupon, properly filled out.

¶ The above coupon *must* be attached to *insure insertion.*

It will be run FREE

ONE WEEK ON THE CLASSIFIED AD PAGE

Write your advertisement, *attach blank* and mail direct to The Christian Science Monitor, Boston, Mass. The Monitor is read in every city in America.

THIS OFFER DOES NOT APPLY TO ADVERTISEMENTS FOR PERSONS WANTED TO HANDLE GOODS ON COMMISSION OR TO ADVERTISEMENTS SOLICITING BUSINESS PATRONAGE.

SENATOR IN CANADA SEEKS INQUIRY INTO RIGHTS TO WHALING

OTTAWA, Ont.—Senator Macdonald of British Columbia told the Senate the other day that an immense whaling business had been developed on the Pacific Coast by a company which was now shipping thousands of barrels of oil to Europe and thousands of tons of fertilizer to California. The fertilizer was made as a by-product.

It was valuable, and it would be well if its use by Canadian farmers could be encouraged, he said. The extent to which the whaling business had developed was little understood. Vessels which made long voyages to the Atlantic were considered fortunate if they got three whales on a voyage. The company on the Pacific coast last year took 700 whales.

He doubted if the habits of whales were known by the government fishing officials, or that the question of guarding against their being exterminated had been studied. He thought there was little supervision over the operations of the company.

He moved for a return showing the terms of lease to the whaling company, or companies, on the coast of British Columbia, showing the extent of sea over which exclusive rights are given, rent paid, and restrictions as to close seasons, and all other particulars relating to this subject.

Senator Macdonald said that the late government had taken the rights of fishing from people living in the vicinity of certain Canadian lakes and sold them to a Montreal company, which in turn had sold them to an American company, which was making money out of the privilege.

U. S. STEEL PLANT SYSTEM ATTACKED

WASHINGTON—Labor conditions in plants of the United States Steel Corporation were denounced as "a brutal system of industrial slavery" in the Senate labor and education committee's report on the proposed eight-hour law for government contract labor, submitted Thursday.

The report, made by Senator Borah of Idaho, chairman of the committee, said the proposed law would mean better work and better citizens, and is constitutional.

EMDEN-NEW YORK LINE PROJECTED

NEW YORK—A recently organized German shipping company is acquiring a large tract of land at Emden, on the north coast, with the object, it is currently reported, of starting an emigrant line from Emden to New York. The Prussian government some time ago, when asked for a concession for such a line, declined to grant it, says a Berlin despatch to the New York Herald.

AT THE THEATERS

BOSTON

BOSTON—"The Littlest Rebel."
B. F. KEITH'S—Vaudeville.
CASTLE SQUARE—"Romeo and Juliet."
COLONIAL—"The Siren."
HOLLIS—Miss Billie Burke.
MAJESTIC—Dockstader's Minstrels.
PARK—"The Country Boy."
PLYMOUTH—"Alias Jimmy Valentine."
SHUBERT—"Sumurun."
TREMONT—Marguerite Sylva.

BOSTON CONCERTS

SUNDAY—Symphony hall, 3:30 p. m., piano recital by Vladimir de Pachmann.
BOSTON OPERA HOUSE—Every evening at 8 o'clock, "Tales of Hoffmann," Aborn English Grand Opera company.

NEW YORK

BELASCO—David Warfield.
CASINO—"Baron Trenck."
CENTURY—"The Garden of Allah."
COLLIER'S—"Bunty Pulls the Strings."
CRITERION—Louis Mann.
DALY'S—Lewis Waller.
ELLIOTT—"Bird of Paradise."
EMPIRE—"Oliver Twist."
FULTON—"The Typhoon."
GAIETY—"Officer 666."
HARRIS—"The Talker."
KNICKERBOCKER—"Kismet."
LIBERTY—"The Rainbow."
LITTLE—"The Pigeon."
REPUBLIC—"The Woman."
THIRTY-NINTH—"Butterfly on Wheel."
WALLACK—"Disraeli."

CHICAGO

AMERICAN—"The Chocolate Soldier."
BLACKSTONE—W. H. Crane.
COHAN—"Ready Money."
GRAND—"Office 666."
ILLINOIS—"When It Comes Home."
LYRIC—The Drama Players.
OLYMPIC—"The Woman."
OPERA HOUSE—"Lonesome Pine."
POWERS—John Drew.
PRINCESS—"Bunty Pulls the Strings."
STUDEBAKER—Holbrook Blinn.

MILLION ROSE SLIPS PLANTED IN TACOMA GARDENS IN A MONTH

First Campaign for Distribution of Cuttings Through Efforts of Society Results in Unexpected Demand

EXPERTS EMPLOYED

TACOMA, Wash.—With the passing of the month of March, Tacoma has seen the completion of the first systematic campaign for the distribution of rose slips and plants in its history. This has been one of the most successful campaigns of the kind ever carried on in the Northwest, the center of rose enthusiasm.

Through the efforts of the Tacoma Rose Society, a movement was set afoot to put to practical use the hundreds of cuttings pruned from the vines, trees and bushes around the homes and in the parks of the city.

The idea met with the instant approval of the public, the metropolitan park board and the press. Two of the daily papers, under one ownership, engaged E. R. Roberts, one of the best known gardeners in western Washington.

The Tacoma Rose Society also employed a number of capable gardeners, to "cut back" free of charge the bushes belonging to all leaving names and addresses at headquarters. The services of the gardeners were requested in all quarters of the city. In return for their services they demanded the cuttings taken from the plants they tended. Days of distribution were arranged with a view to getting the cuttings planted while they were still fresh. "Rose Slip" day saw 35,000 cuttings passed out to the hundreds who applied at the Rose Society and the supply did not nearly meet the demand.

It is estimated that 2000 cuttings a day were carried away from the city park gardens. There is scarcely a back yard in the city today but has its plot or box of sand full of rose slips striking root.

Those who had the campaign in charge estimate that three official distribution points gave out 500,000 slips. Considering the distribution centers in almost every private rose garden in the city, it is probable that the number of rose settings for the month will reach a million.

VERMONT FOLKS HAVE REUNION

Seven hundred sons and daughters of the Green Mountain state enjoyed the annual reunion and "sugaring-off" party of the Vermont Association of Boston in Horticultural hall on Thursday evening. Unlimited quantities of new maple syrup, doughnuts, apples, pickles and cheese made up the bill of fare as is usual on these occasions. To the white-topped tables the surrounding evergreens made a pretty contrast and flags and the Vermont coat of arms were to be seen. There was excellent music throughout the evening.

An efficient entertainment committee looked after the pleasure of members and guests. The officers of the association are: President, Charles H. Bradley; vice-presidents, Everett C. Benton and Harvey King; secretary, Elmer E. Silver; treasurer, Roland E. Chafey.

DORCHESTER CLUB FAVORS DREDGING

Opposition to filling in Dorchester bay and indorsement of dredging were registered by the members of the Andrew Square Improvement Association, at their meeting in the John A. Andrew school, South Boston, Thursday night.

VICTORIAN CLUB MEETS

The Victorian Club held its last regular meeting of the season Thursday evening at the Hotel Westminster. President Charles Stewart and about 60 others were present. John F. Master, New England superintendent of the Dominion Atlantic railway, gave a talk on the Panama canal, describing his recent trip to the isthmus.

TELEPHONE OFFICIAL SPEAKS

Carl T. Keller, assistant general manager of the New England Telephone & Telegraph Company, spoke before the Electric Luncheon Club this noon at the American House on "Our Responsibilities, Corporate and Individual."

HOUSES AND STREETS OF BOSTON THAT LIVE IN THE HISTORY OF THE CITY

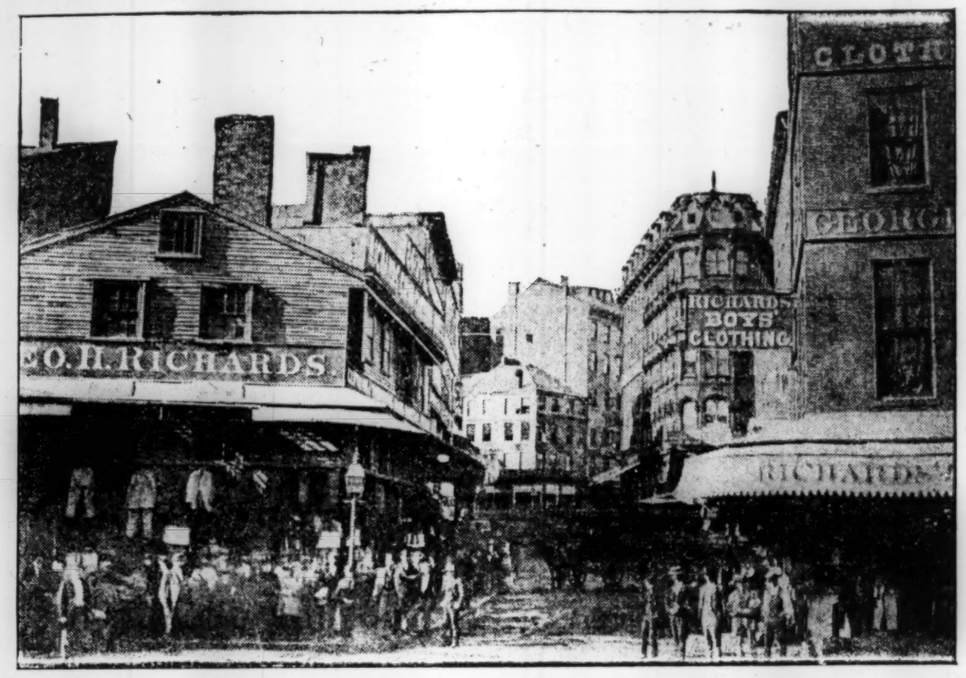

There is renewed interest in this view of Dock square looking up toward Cornhill and Washington street. The building on the left was formerly the Sun tavern, erected in 1690, and in later years used for various business purposes. In July it is to be torn down with others on both sides of it, and a large mercantile building erected on the site. This locality formerly was the center of the retail hat and clothing trade. The town dock in 1728 came up to Crooked lane, now Devonshire street, leading from Adams square. The high building in the background, on the right, was known as Market row, and in 1872 was opened to extend Washington street to Haymarket square. The low brick building in the background on the left, was the beginning of Cornhill, extending along what is now Washington to School street. In 1824, the name of Cornhill was given to the street leading from the old Cornhill to Court street. Edward Bendall ferried people to vessels in the stream from a wharf in front of the tavern.

LARGER TRADE WITH BRITISH WEST INDIES PLANNED BY CANADA

OTTAWA, Ont.—During the past fortnight 14 representatives from British possessions in the Atlantic have been conferring with the Canadian government regarding closer trade relations between the western units of the British empire.

Although by no means the first intimation of a desire for greater unity the conference just closed has been the most important step towards that end, for it has resulted in proposals of such definite nature that the several governments concerned can lay them before their respective legislatures, during the sessions next in order.

Eight of the islands comprising the Leeward and Windward groups of the West Indies sent representatives, and four others came from Trinidad and British Guiana. Nine of the party were official delegates while the other five members were experts to whom the governmental representatives could turn for information and advice.

The absence of any representative from Jamaica was regretted in Canada, but it is anticipated that the progress of the movement will naturally include that important island in the near future.

Detailed information regarding the decision arrived at will not be published until the presentment of the new proposals at the first ensuing legislative meeting of any of the governments participating in the conference. This will necessarily be the Legislature of one of the islands or of British Guiana, as the Canadian Parliament prorogued during the visit of the southern delegates and will not reopen for several months. But sufficient information has been given the Ottawa public through informal sources to indicate the scope of the reciprocal proposals.

The southern population concerned in the negotiations numbers over 1,000,000. Their importation of commodities which Canada exports is valued at about $46,000,000 annually. But at present very little of this trade comes to Canada. Canada with a population of about 9,000,000 requires large supplies of those commodities which only southern environment can produce—principally fruits, sugar and molasses. Canadian breadstuffs, lumber and fish are the principal exports.

The present government in Canada finds the proposals most opportune. It has three demands to meet in trade matters. The people have made clear their desire for some alleviation of the burdens imposed by high tariffs. Another section of the people has made clear its objection to any tariff reductions which will interfere with the advance of manufacturing interests, fostered by protective tariffs. In the midst of the protective systems so generally operative, the stability and progress of Canada's manufactures is considered dependent upon maintaining similarly protective measures.

Thirdly the people have unmistakably declared their desire for any possible trade expansion which will tend to consolidation of imperial interests. They have declared against any expansion which has the slightest tendency, real or suppositional, to disrupt the unity of the British empire. How to meet these three requirements has been one of the problems confronting the new government.

The government purposes extending the shipping provisions as part of the new policy, probably by subsidies to companies engaged in the transportation. At this point the close connection between Boston and the Canadian maritime provinces comes into evidence, for this provision for extension of the service between Canada and the Indies has already brought out the demand for arrangements with the port of Boston. It is being asked that the projected fast line of steamers be not only freighters, but passenger boats, and that they call at Boston when northward and southward bound. Another big project involved is the enlarging of the cable service.

FRUITER DAMAGED ON BOSTON TRIP

On her first trip under charter to the United Fruit Company the steamship Oregon, Captain Hansen, reached port today, bringing in a cargo of 10,645 bunches of bananas and 300 boxes of grape fruit from Banes, Cuba. The fruiter left Banes last Friday and had proceeded only a short distance when she was swung against a ledge. Two of the plates were crushed in and four of the steel frames broken. The break, which was four feet above the water, was 25 feet in length. The steamer resumed her passage on Saturday. The cargo was in fine condition.

CHIRIQUI ERUPTION DENIED

PANAMA, C. Z.—Investigation has disclosed the untruth of the report that thousands of persons were slain and Indian villages were swept away by the eruption of Chiriqui Peak, near Bocas del Toro, in Panama. There has been no eruption.

FREE LECTURES TO BE GIVEN

PROVIDENCE, R. I.—The school committee will start free lectures in the school buildings on Monday evening. This work was authorized by the Legislature in response to a request by the city council.

IRON MOUNTAIN ROAD TO SPEND $700,000 ON ITS LINE TO MEMPHIS

MEMPHIS, Tenn.—Practical reconstruction of the track between Memphis and Bald Knob has been begun by the St. Louis, Iron Mountain & Southern railroad at a cost of about $700,000.

It is understood that the improvements have been ordered in anticipation of a much heavier traffic over the line following the construction of the new Memphis bridge across the Mississippi river, in which the Iron Mountain is said to have a financial interest along with the Rock Island and Cotton Belt lines.

Another indication that the Gould lines are looking into the future is found in the anouncement of the Missouri Pacific-Iron Mountain lines that a new line would be constructed from Marysville, Utah, to Los Angeles, Cal., which will form an important link in the line's route from Memphis to the Pacific coast.

The new line will be completed by the time the new bridge is ready for service. With certain connections to be made between Memphis and the new Kansas City line it is proposed to further develop the resources of the South and West. In the meantime changes are under contemplation which will have the effect of shortening the running time of all Iron Mountain trains out of Memphis.

FILIPINOS PRAISED AS PROGRESSIVE

NEW YORK—The Filipinos have made notable progress in the direction of agriculture and industry, says W. Cameron Forbes, Governor of the Philippines, who has arrived in Paris on his way to the United States, says a message to the New York Herald.

He was convinced that the natives of the Philippines have made important economic strides. They had, he said, shown an interest in politics and to that they had now added the agricultural and industrial development of the country.

NO LOWELL SETTLEMENT SEEN

LOWELL, Mass.—There was no change in the strike situation here today when the usual parade was arranged for the mill district. J. C. Wadleigh, president of the Lowell Manufacturers Association, said again Thursday night there had been no letter sent to any one on the mill situation, and there were no new developments.

WHAT EDITORS ARE SAYING

EDITORIAL comments today deal with subjects of general interest.

SPOKANE CHRONICLE—The Washington State College is fast becoming one of the great educational institutions of the West. Ten years from now it should fairly claim a place among the great institutions of all the nation. It is right that the man who is at the head of this college should be provided with a suitable residence upon the campus where he will be at all times in close contact with the actual life of the school and where the students may feel the influence of his personality. It is particularly pleasing that such a residence is to be built at this time, so its first occupant will be President E. A. Bryan, whose genius has developed the feeble little school of 20 years ago into a college of which all the West can be proud.

ST. PAUL DISPATCH—Herbert Knox Smith, commissioner of corporations, urges the creation of a federal administrative office to supervise interstate industrial enterprises. The point he makes is well taken. We need the right kind of machinery for the supervision of the business of the great trusts. The present method of going after them through the courts has accomplished little that is worth while and gives no promise of better results in the future. . . . So far as the public can judge, the suposed advantages are more imaginary than real. The mere dividing of great combinations into component parts may cause the management some inconvenience, but that is about the extent of its effect.

NEW ORLEANS PICAYUNE—During the closing days of the present month there will be elaborately celebrated the hundredth anniversary of the admission of Louisiana as a state of the Union, the actual date of that event having been April 30, 1812. As is but fitting, so important an event is not to be neglected, but, on the contrary, fittingly and appropriately commemorated by imposing exercises under the general direction of committees selected by the Louisiana Historical Society. In order to make the event more memorable the federal government has ordered the large battleships New Hampshire and Nebraska to New Orleans, and without doubt some high officials of the national administration will be present, although his onerous duties at Washington will prevent the President himself from gracing the occasion by his presence. It is also desirable from every point of view that both the French and Spanish governments should be represented and efforts are now being made through our congressional representatives in Washington to induce the French and Spanish ambassadors to visit New Orleans at that time and participate in the ceremonies.

WASHINGTON HERALD—There have been many proposals to connect the Anacostia river and Chesapeake bay by canal. Such a link in the system of Atlantic waterway improvements would make Washington an ocean port in almost the same sense that Baltimore and Philadelphia are. The project is discussed briefly in the annual report of the National Waterways Commission, and while any definite approval is withheld, the tone of the discussion is distinctly favorable. According to many engineers, the canal project is feasible. It has been agitated for many years without succeeding in arousing much interest in congressional circles. Doubtless the reason for this indifference has been the bewildering variety of other and more pressing waterway projects before the national Legislature. While the capital at present has connection with the coast traffic via the Potomac and Hampton Roads, the canal would eliminate the round-about trip to the northern ports and prove an immeasurable boon to local commerce.

NEW HAVEN JOURNAL-COURIER—If Representative Henry of Texas has his way, the greatest publicity will hereafter envelop candidates for the presidency and vice-presidency. He has introduced into the House of Representatives a bill providing for publicity of contributions and expenditures made incident to the nominaton of candidates for President and Vice-President. Should the bill become a law at this session of Congress, the managers of the various presidential candidates will be required to make public the names of those who have helped to finance their campaigns and to state just how the money was expended. Well, why not have just such a law? The voters are entitled to know who and what the various aspirants for the presidency represent. . . . But if legislation of this sort is to be carried to its logical conclusion, then some day the solution will be sought in the government taking full charge of all election undertakings and footing the bills.

LOUISIANA POWER PLANT CHARTERED

LAFAYETTE, La.—The Louisiana Electric Railway and Power Company, a new concern, whose object and purpose is to construct and operate an electric railway embracing a circuit from New Iberia to St. Martinville, Breaux Bridge, Lafayette, Broussard, Youngsville and Abbeville, thence back to New Iberia, was organized here recently and duly incorporated before the clerk of the court, J. G. St. Julien.

The capital stock was fixed at $2,000,000, in shares of $100 each, and the object declared to be to construct and operate an electric railway for the transportation of passengers, freight, express matter, mail, etc., and to supply motor and light service to private and public enterprises and municipalities along the line.

HOME EDUCATION URGED

Dr. Helen G. Putnam of Providence was the speaker before the conference committee on moral education and the Massachusetts Society for Sex Education in the rooms of the Twentieth Century Club Thursday night. The special guests were public school teachers. Dr. Putnam's subject was "Better Parents for Better Children" and she spoke particularly of the need of the education of boys and girls in homemaking.

MR. DOYLE'S CANDIDACY INDORSED

Former Congressman William S. McNary of South Boston Thursday directed another letter to the city council advocating the election of Assistant City Clerk Wilfred J. Doyle as city clerk and the defeat of James Donovan of ward 9. Mr. McNary also personally delivered a copy of his letter to Secretary Robert J. Bottomley of the Good Government Association for consideration by the executive board of the association.

CLEANER ABATTOIRS ADVOCATED

Public abattoirs where meat shall be prepared for the consumer by cleaner and more humane methods is advocated by Dr. Francis H. Rowley, who addressed the Ladies Physiological Institute in Chipman hall yesterday on this subject. "Bob veal" would be eliminated by this means, he said.

One Day Old Chicks 15c Each

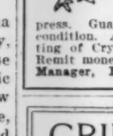

Avoid trouble with setting hens and incubators. No loss from unhatched eggs. Just send 15 cents each for White Leghorns from the famous Idle Hour Stock Farm, Lexington, Ky. Shipped any distance by express. Guaranteed to reach you in perfect condition. Also one day old Kellerstrass mating of Crystal White Orpingtons, $1 each. Remit money and orders to H. G. McLEAN, Manager, Hotel Del Prado, Chicago, Ill.

GRIDDLE CAKES made with Franklin Entire Wheat Flour have a "wheaty" flavor everyone likes. Franklin Mills Co., 131 State St., Boston

AWNINGS Send postal or Tel. Fort Hill 820, and we will send man with samples and give estimate. WHEELER & WILSON, 15 Merchants Row, Boston.

TRAVEL TALKS

Hotel and Travel Information

¶Hundreds of Monitor readers were aided in their quest for reliable information on resorts and hotels during 1911—
Read This Letter of Appreciation:

Poughkeepsie, N. Y.
Hotel and Travel Department:
I want to assure you that we fully appreciate the work your Department is doing in assisting travelers in such an effective manner.
Sincerely yours,

We perhaps can help you too for the coming season. Try us.

ADDRESS
HOTEL AND TRAVEL DEPT.,
THE
CHRISTIAN SCIENCE MONITOR.

Leading Events in the Athletic World :: Tennis at Chicago

PAUL GARDNER WILL AGAIN BE ELIGIBLE IN CHICAGO TENNIS

Return of Former Western College Champion Greatly Strengthens the Maroon Varsity Squad This Spring

GOLF OUTLOOK GOOD

CHICAGO—With 70 candidates ready to start practise on the local courts for competition for places on the University of Chicago tennis team, prospects are bright for a winning season at the net game. With the return to the university of Paul Gardiner, western intercollegiate champion two years ago, and the assurance that he will be able to compete, Maroon stock takes a substantial advance, as Gardiner is perhaps the strongest player in the conference. He has been at Pinehurst all winter and is in good form already.

Besides Gardiner the team has Captain Green back and McIntosh, with the addition from the freshman team of Squair, the Englewood high school player who held the interscholastic title in 1910. Stewart is also a contender for a place. Gifford is the only strong man lost to the squad by graduation. Green and Squair have done a lot of work together and have been practising indoors all winter. They are especially strong in doubles.

Coach Reed, formerly an Oberlin player, now on the university faculty, is getting the men ready to start work as soon as the courts are in shape. Two meets will be played with Northwestern, Illinois will be played at Champaign, Minnesota will play here and the Maroon team has arranged a trip through Ohio, playing Oberlin, Ohio State, Kenyon and Wesleyan. An intra-university schedule is being prepared and several matches will be played with local teams. The conference meet will be held May 31 and June 1. Minnesota, with Armstrong, is considered the strongest competitor for the title. Armstrong is regarded as the only man in the conference in Gardiner's class. He has a remarkable reverse twist service and is good at the net, but better in singles than in doubles. Adams, his team mate, is not on the team this year.

About a dozen men are preparing to start golf practise, with prospects of a strong team if interesting competition can be arranged. Capt. Paul Hunter is available, with good assistance in Gardiner, Coyle, the pole vaulter, Daly, Lyman, Pollack, Heller and Pietsch. Active work will begin on the Jackson park links next week under direction of Captain Hunter.

HARVARD SOCCER TEAM OFF TODAY

Harvard's association football team leaves for New York this afternoon to play the fifth game in the intercollegiate series with Columbia tomorrow.

The following men are to make the trip: P. Blair '12, C. N. Browne '12, H. G. Byng sC., H. G. Francke '14, Q. S. Greene '13, M. Hallowell '12, B. B. Locke '13, A. J. Lowrey '13, E. R. McCall '13, J. Murdoch '12, D. Needham '13, G. N. Rushmore '13, C. H. Weston '14, Manager C. E. Hansen '12 and Coach Burgess.

BOWDOIN 5, R. I. STATE 1

KINGSTON, R. I.—Bowdoin defeated Rhode Island State College Thursday in the first baseball game of the season here by the score of 5 to 1. Bowdoin hit the two home pitchers freely. The catching of Brooks for Bowdoin and Foley for Rhode Island were the features. Score by innings:

Innings	1	2	3	4	5	6	7	8	9	R.	H.	E.
Bowdoin	1	0	0	0	0	0	4	0	0	5	13	3
R. I. State	0	0	0	0	0	1	0	0	0	1	4	4

Batteries, Dodge and Brooks; Meyers, Coleman, Foley and Nichols.

BUCHTEL LOOKS FOR STRONG NINE FOR THIS SPRING

Frank F. Haggerty, Former Phillips Exeter and Colby College Star, Is Coaching Candidates

AKRON, O.—With some 20 candidates now trying for the Buchtel College baseball nine, prospects of turning out a stronger team than last year are just now very bright. Of this number Sislu and Sidell seem to be the most promising for positions with Zimmerman and Crisp as catchers. Thomas will play first, Jackson second, Gumm short, Adams third. The outfield will be from the following promising candidates: Wright, Ewart, Gilbert, Taylor and Sisler.

A strong schedule has been arranged and Reserve will be brought to Akron for a game on May 25, when the new field will be opened to the public.

Frank Haggerty, who brought out Jack Coombs of the Athletics, also Snodgrass and Shafer of the New York National league, team is the faculty coach.

Since he has taken charge of athletics at Buchtel that college has had some of the best teams in the state. The football team of 1910 was the only Ohio team in three years to defeat Oberlin and did it one week before Oberlin played Cornell the 0-0 game. Last fall Buchtel played Western Reserve a 0-0 game one week after Reserve tied the Navy, 0-0.

LACROSSE SQUAD OFF FOR SOUTH

The Harvard varsity lacrosse team will start its annual southern trip this afternoon. The men will spend the night at the Hotel Cumberland, New York, and will go on to Baltimore tomorrow morning to play Johns Hopkins in the afternoon. On Monday afternoon the team will play Maryland Agricultural College at College park and on Wednesday a game will be played with Mt. Washington at Mt. Washington. The team will then disband, returning to Cambridge at the close of the recess.

Eighteen men will make the trip, including Coach Warwick and managers Kingman and Davies. The 15 players will be:

F. E. Abbe '14, R. Beatley '13, W. C. Blackett '12, W. P. Boyd '12, F. R. Churchill '13, C. C. Earle Jr. '12, J. F. Floristall '13, P. Gustafson '12, G. R. Hale '12, F. W. Hodgson '12, N. B. Lincoln '13, A. Nichols 3d '12, C. S. Parker '12, R. S. Simmons '13, J. W. White '13.

FIRST W. G. A. GOLF TOURNEY

MONTCLAIR, Mass.—Women golfers of the Boston district held their first tournament on the Wollaston Golf Club links here Thursday. No scores were given out, but the matches resulted as follows:

Miss E. W. Allen defeated Miss M. W. Phelps.
Mrs. Irving Marshall defeated Miss M. G. Ward.
Miss Grace Edelefsen defeated Miss Alice Stackpole.
Mrs. Johnson defeated Mrs. W. L. Crocker.
Miss Grace Smith defeated Miss E. F. Levi.
Miss K. Edgett defeated Miss Constance Righter.
Miss C. Duncan defeated Mrs. A. P. Chase.
Miss K. Duncan defeated Mrs. W. F. Batchelder.
Mrs. A. McGregor defeated Mrs. F. G. Davis.
Mrs. F. W. Smith defeated Mrs. J. D. Stiles.
Miss F. McCarthy defeated Miss S. Macdonald.

ONE BALL LASTS NINE INNINGS

COLUMBUS, Ohio—What is said to be a unique record in professional baseball was made here Thursday in the game between Kansas City and Columbus when the ball tossed out by the umpire at the beginning of play was used throughout the entire nine inning game, no other being required.

FOWNES LEADS GOLF FIELD

PINEHURST, N. C.—Harry C. Fownes of Oakmont led the field in Thursday's qualification round of the annual mid-April golf tournament with a card of 82. S. D. Wyatt of Fond du Lac was second in 84 and Chisholm Beach of Fox Hills third in 85.

There is a
Lovell Diamond Bicycle
to fit you.

Model 284 H—Heavy Service Roadster, especially adapted for heavy road work. Price $37.50
Model 284—Truss Frame Roadster, color black, with red head; Goodrich tires, extension handle bar. Price $30.00
Model 282—Men's Roadster, Diamond frame, black with red head, Goodrich tires, extension bar. Price $25.00
Model 283—Ladies' Roadster, color black, Goodrich or New Oxford tires. Price $25.00
Model 272—Lovell Special Roadster, color black with red head, forward extension handle bars. Price $20.00
Model 202—Boys' Roadster, color black, with red head, 26 and 24-inch wheels $20.00
20-inch. Price $17.50
Model 203—Girls' Roadster, color black with red head, 26 and 24-inch wheels, price $20.00
20-inch wheels, price $17.50
Coaster Brake on Any Model, $5.00 extra.
84-page catalogue, giving further descriptions, free

Iver Johnson Sporting Goods Co.
155-157 WASHINGTON STREET, CORNER CORNHILL

BASEBALL PICKUPS

Now for two more victories today.

—ooo—

The Red Sox batters made a garrison finish over in New York.

—ooo—

A brilliant opening for both Boston teams. May they keep it up throughout the season.

—ooo—

Coach Sexton is very much pleased with his Harvard squad and hopes to defeat Princeton this year.

—ooo—

If Spratt continues to play as he did yesterday, it is hard to see how Bridwell will win back his old place.

—ooo—

The Walpole street grounds are much improved over last year and will make the game more interesting than ever.

—ooo—

Great start for Manager Callahan. A chest of silver from admiring friends, three hits in four times up and a victory for his team.

—ooo—

Coach Barrett of the Williams College nine says that he has the best college outfielder and pitcher in the country in Ainslee and Davis, respectively.

—ooo—

Manager Dahlen of the Brooklyn team says that his club is 50 per cent stronger than it was in 1911. He expects much of Allen, a new left-handed pitcher.

—ooo—

It is expected that long southern spring training trips and exhibition games before the start of the championships, will be materially cut down by the major league magnates next year.

—ooo—

Great day for the new managers. Of the seven, five were winners in their opening games as follows: Callahan, Davis, Stahl, Kling and O'Day. The losers were Griffith and Wolverton.

—ooo—

Everybody was greatly pleased with the work of Campbell. While he failed to get a safe hit, he hit the ball hard and showed great speed in going to first. His fielding was also of the highest order.

—ooo—

Manager Griffith of the Washingtons, who handled the Cincinnati team in 1910-1911, says that Mitchell, captain and outfielder of the latter team, is one of the best all around players in the two leagues.

AMERICAN LEAGUE STANDING

	Won	Lost	P. C.
Boston	1	0	1.000
Philadelphia	1	0	1.000
Cleveland	1	0	1.000
Chicago	1	0	1.000
New York	0	1	.000
Washington	0	1	.000
Detroit	0	1	.000
St. Louis	0	1	.000

RESULTS THURSDAY
Boston 5, New York 3.
Philadelphia 4, Washington 2
Cleveland 3, Detroit 2.
Chicago 6, St. Louis 2.

GAMES TODAY
Boston at New York.
Detroit at Cleveland.
Washington at Philadelphia.
St. Louis at Chicago.

STAHL'S MEN WIN IN NINTH

NEW YORK—A ninth inning rally gave the Boston Americans the first game of the season here after Manager Wolverton's men had led all the way. The score:

Innings	1	2	3	4	5	6	7	8	9	R.	H.	E.
Boston	1	0	0	0	0	0	0	0	4	5	7	1
New York	2	0	0	0	0	0	0	0	1	3	7	2

Batteries, Wood and Nunamaker; Caldwell, Vaughn and Street. Umpires, Connolly and Hart.

ATHLETICS TAKE GAME

PHILADELPHIA—Philadelphia won the opening game of the American league season here Thursday from Washington 4 to 2. Coombs, although wild, did not allow a hit until one man was out in the eighth inning. Then the visitors hit safely three times and scored two runs. Johnson was very effective except in three innings, in each of which the home team made two hits. The score:

Innings	1	2	3	4	5	6	7	8	9	R.	H.	E.
Philadelphia	1	0	0	0	2	1	0	0	0	4	7	3
Washington	0	0	0	0	0	0	0	2	0	2	4	3

Batteries, Coombs and Lapp; Johnson and Ainsmith. Umpires, O'Loughlin and Westervelt.

CLEVELAND WINS IN 11TH

CLEVELAND — Before the largest crowd ever in the new American League park Cleveland defeated Detroit, 3 to 2, in 11 innings Thursday. The winning run was scored on Turner's single and Easterly's double. Much interest was displayed in the rivalry between Cobb and Jackson. The latter took the honors with three hits, two stolen bases, four putouts and one assist. Lajoie was twice purposely passed with Jackson on second and two out. The score:

Innings	1	2	3	4	5	6	7	8	9	10	11	R.	H.	E.
Cleveland	0	1	0	1	0	0	0	0	0	1	—	3	7	2
Detroit	0	0	0	0	0	0	2	0	0	0	0	—	2	5	3

Batteries, Mitchell and Easterly; Mullin and Stanage. Umpires, Perrine and Dineen.

CHICAGO AMERICANS WIN

CHICAGO—The American league baseball season opened in Chicago Thursday with a 6 to 2 victory by the local team over St. Louis. Pitcher Walsh was in fine condition, having but one bad inning, in which three hits and a balk, gave the visitors their score. The game was featured by the hitting of Callahan and the spectacular fielding of Hogan, Rath and Lord. Mayor Harrison presented a chest of silver to Manager Callahan, the gift of some of his friends. The score:

Innings	1	2	3	4	5	6	7	8	9	R.	H.	E.
Chicago	0	0	1	0	0	1	1	3	—	6	9	1
St. Louis	0	0	0	0	2	0	0	0	0	2	7	2

Batteries, Walsh and Sullivan; Lake and Stephens. Umpires, Evans and Egan.

WASHINGTON AND LEE WINS

LEXINGTON, Va.—Washington and Lee defeated Trinity of Hartford, Conn., at baseball, 5 to 3, Thursday.

TUFTS BASEBALL SEASON OPENS WITH R. I. STATE

First Real Chance Coach Rutherford Will Have of Sizing Up Men Out for Nine

MEDFORD, Mass.—The Tufts College baseball team will open its season Saturday afternoon with a game on the Tufts athletic field with the Rhode Island State team. The game is viewed by Coach Rutherford as largely a practise game and will give him the first real chance to try out the various men who are working out for varsity positions. As a result of the showing which the men make in the game 13 will be chosen to make the vacation trip through New York and Pennsylvania, which begins next Tuesday.

The Tufts team this year has seven veterans back, with one of the most promising freshman squads in years. The "T" men who are trying again for the team are: Captain Hooper, left field; Bennet, first base; Kelley, second base; Proctor, short stop; Qualters, third base, and Carter and Davis, pitchers.

Adams, the former Brown pitcher, has been showing the best form of any of the twirlers and he and Carter will do the bulk of the pitching.

The catching material has not been very good, but two men are being developed in Geary and Jameson of the freshman class. Geary caught for the Dean Academy team last year and is the best man who has reported this year as a backstop candidate at Tufts. Jameson comes from Revere high and while not a finished catcher, is constantly improving.

The infield with one exception will be composed of veteran players. At first Bennett, the star catcher of last year's team, has been moved over to first and is playing the bag in fairly good form. At second, Kelley, one of last year's veterans, has been displaced by Lee, the captain of the freshman team and a former Goddard Seminary shortstop and captain. Proctor at short and Qualters at third are both veterans and form a strong combination on that side of the infield.

Only two of the outfield positions have been as yet definitely decided upon. Captain Hooper will be in his old position in left field and Laurie, a freshman from Somerville high, will be played at center. The big struggle will come between four almost evenly matched men for the right field berth. Wheet, a varsity substitute of last year; Priest, from the Goddard Seminary team; Angell, from Dean, and Marzynski, the freshman second baseman, are all trying out for this position and Coach Rutherford will have a hard time choosing the best man.

The team as a whole is a rather well balanced aggregation, the only weak point being that the men are young and are inclined to get rattled easily.

PENN CREWS BACK AT WORK AGAIN

PHILADELPHIA—Following the many cuts made in the University of Pennsylvania rowing squad previous to the spring vacation, Coach Ellis Ward will start his men in active training this afternoon. At present there are only two eights, a four, and several substitutes on the varsity list, along with the two freshmen eights, which are made up as follows:

First varsity eight—Bow, Griffith; Housel, Bloom, De Long, Stifel, Shoemaker, Alexander; Madeira, stroke; Williams, coxswain.

Second varsity eight—Bow, Howard; Wallace, Kreimer, John, Liggett, Baines, Hepburn; Walton, stroke; Supplee or McDonald, coxswain.

Varsity four—Bow, Mulford, Watrous, Farson; Brion, stroke.

First freshman eight—Bow, Mulford, Ross, Butler, Blatz, Merrick, Shoemaker, Littleton; Conover, stroke; Preston, coxswain.

Second freshman eight—Bow, Marcey; Thompson, Miller, S. H. Ross, Odgers, Downs, Kelley; P. D. Brown, stroke; Foster, coxswain.

WESLEYAN OPENS WITH BROWN

MIDDLETOWN, Conn.—The Wesleyan University baseball team will open its season tomorrow with Brown at Providence. A squad of 20 men have remained in town during the Easter recess working out under the direction of Coach Noonan. With five veterans back in college the prospects for a good nine are bright, the only weak spot being in the box. Captain-elect Everett Bacon of the football team is showing up well in this position and in all probability will be used in most of the games. This is his first season with the baseball team, although he came to college with a good preparatory school reputation. Carl C. Persons '13 of Maynard, Mass., is captain of the team this year. A schedule of 17 games has been arranged by Manager Crandell, nine of which are home games.

HOPPE RETAINS TITLE

NEW YORK—W. F. Hoppe today remains 18.2 billiard champion. By a desperate spurt near the end of his match with Calvin Demarest Thursday night, the champion overcame his opponent's lead and completed his string of 500 in the thirty-fifth inning. Demarest made the high run of the evening with 98, but lost out on total average 14 10-35 to 12 16-17.

AMERICAN ASSOCIATION

St. Paul 5, Indianapolis 4.
Toledo 8, Milwaukee 1.
Columbus 15, Kansas City 4.
Minneapolis 12, Louisville 9.

SOUTHERN LEAGUE

Chattanooga 9, Atlanta 7.
Nashville 3, Memphis 1.
Montgomery 4, Birmingham 1.
Mobile 6, New Orleans 0.

New First Baseman of Local Nationals Who Is Hitting the Ball Hard

BENJAMIN HOUSER
Boston National League Club

WANT SWIMMING POOL IN UNION

At the regular meeting of the governing board of the Harvard Union in the trophy room Thursday evening it was recommended to the trustees that a swimming pool 30 by 80 feet, with a sloping depth of 4 to 8 feet, be built in the basement to replace the pool tables in the room which was damaged by fire three weeks ago. If the plan is carried out tiers of seats will probably be built around the pool to accommodate spectators at swimming exhibitions.

The board also elected the following officers for the ensuing year: Chairman, H. S. Thompson '99; secretary, H. R. Ritchcock, Jr., '14, of Pukoo, Molokai, Hawaii.

NATIONAL LEAGUE STANDING

	Won	Lost	P. C.
Boston	1	0	1.000
New York	1	0	1.000
Cincinnati	1	0	1.000
St. Louis	1	0	1.000
Philadelphia	0	1	.000
Brooklyn	0	1	.000
Chicago	0	1	.000
Pittsburgh	0	1	.000

RESULTS THURSDAY
Boston 7, Philadelphia 4.
New York 18, Brooklyn 3.
Cincinnati 10, Chicago 6.
St. Louis 7, Pittsburgh 0.

GAMES TODAY
Philadelphia at Boston.
New York at Brooklyn.
Chicago at Cincinnati.
Pittsburgh at St. Louis.

BOSTON 7, PHILADELPHIA 4

Manager John Kling's Boston Nationals opened the season by defeating Philadelphia 7 to 4 Thursday. Spratt led the hitting for the locals, getting a home run, triple and single. The score:

Innings	1	2	3	4	5	6	7	8	9	R.	H.	E.
Boston	0	0	0	3	1	1	2	0	—	7	11	1
Philadelphia	0	0	0	1	1	0	0	0	2	—	4	9	2

Batteries, Purdue and Kling; Alexander and Dooin. Umpires, Rigler and Finneran.

M'GRAW'S MEN WIN EASILY

BROOKLYN, N. Y.—New York won the opening game with Brooklyn before 30,000 spectators, the largest crowd that ever attended a National League contest here. The New Yorks scored 18 runs off the three Brooklyn pitchers before the game had to be called after the sixth inning on account of darkness. Marquard was effective in all except the third inning. The score:

Innings	1	2	3	4	5	6	R.	H.	E.
New York	0	3	2	4	5	4	— 18	20	2
Brooklyn	0	0	3	0	0	0	— 3	7	3

Batteries, Marquard and Meyers, Wilson; Rucker, Barger, Deut and Phelps. Umpires, Klem and Rush.

CINCINNATI 10, CHICAGO 6

CINCINNATI, O.—Before by far the largest crowd that ever saw a ball game in this city, Cincinnati defeated Chicago in the opening game of the National league season here, 10 to 6. The game marked the formal opening of the new grand stand and park. Bates, Egan, Bescher and Phelan starred at the bat for the locals, while Sheckard and Schulte hit well for Chicago. Score:

Innings	1	2	3	4	5	6	7	8	9	R.	H.	E.
Cincinnati	1	0	0	6	0	0	2	1	—	10	14	1
Chicago	0	0	5	0	0	0	1	0	0	—	6	10	1

Batteries, Smith, Humphries and McLean; Cole, C. Smith, Richie and Archer. Umpires, Johnstone and Eason.

ST. LOUIS BLANKS PITTSBURGH

ST. LOUIS—Thirteen hits, including a home run by Evans, enabled St. Louis to shut out Pittsburgh 7 to 0, in the opening game of the National league season here. Evans' home run followed a three-base hit by Konetchy in the sixth. Score:

Innings	1	2	3	4	5	6	7	8	9	R.	H.	E.
St. Louis	0	3	0	0	0	2	2	0	—	7	13	1
Pittsburgh	0	0	0	0	0	0	0	0	0	—	0	4	1

Batteries—Harmon and Bliss; Camnitz, Adams and Gibson. Umpires, Owens and Brennan.

BASE BALL
Tomorrow at Three
PHILLIES
NATIONAL LEAGUE.

HARVARD SQUAD OFF FOR SOUTH ON BASEBALL TRIP

Team Has Number of Hard Games Scheduled and Will Return to Cambridge Next Friday

The Harvard varsity baseball team will start on its annual southern trip this afternoon, leaving on the 3 o'clock train for New York. The team will not stop in the metropolis, but will go straight through to Philadelphia, arriving in the Quaker city at 11:04 p. m. They will be quartered at the St. James hotel for the night, and will go to Baltimore early Saturday morning, where they will play their first game with Johns Hopkins University that afternoon.

Sunday the team will go to Washington, where on Monday the Crimson will play the Catholic University and Georgetown the following day. Both these teams are fast, especially the former, and Coach Sexton expects the Harvard team will get its first real try-out of the season in these games.

Wednesday the squad will return to Baltimore, where the Baltimore team of the International league will be played. The next game on the schedule is with Annapolis Thursday, and the trip will end in New York Friday after the Columbia game. The squad will leave New York Friday night, and will be back practising at Soldiers field Saturday afternoon.

The following men will be taken:

R. C. Babson '12, J. C. P. Bartholf '12, I. C. Bolton '12, F. H. Clark '13, S. P. Clark '14, J. H. Coon '13, J. R. Deslar '12, S. M. Felton 3d '13, H. T. Gibson '12, W. M. Haas '12, E. C. Hardy '13, H. R. Hitchcock Jr., '14, J. A. Milholland '14, R. P. Osborn '14, R. S. Potter '12, H. E. Reeves '12, K. Reynolds '14, A. H. Tomes '13, R. B. Wigglesworth '12, D. J. P. Wingate '14, W. B. Young '12, Dr. Sexton, Managers Y. Aral '12 and F. W. Hubbell '13, and Rubber Fallon.

TEACHING ROAD BUILDING URGED

DENVER—A movement has been started by C. P. Allen, chairman of the state highway commission, to have the public schools and colleges devote more attention to good roads building. Mr. Allen proposes that the schools set aside one afternoon each month in discussing or lecturing upon the benefits of good roads.

He believes that good road building in Colorado is of sufficient importance for the college engineering schools to instruct its young experts in scientific road structure.

Further than this, he declares a movement is in progress to bring road experts of national reputation to lecture in Colorado.

CAPTAIN OF ELEVEN LEAVES

CHICAGO—Lawrence Whiting, captain-elect of the University of Chicago 1912 football team, has left school and will not return. Whiting sent his resignation to Coach Stagg and immediately left for St. Louis where he said he would engage in business. The track team, as well as the football squad, will lose much by the departure of the athlete. He was counted on for points in the high hurdles. Whiting has played center on the football team for two years, and was one of the strongest of the team's linesmen last fall.

BUSH SIGNS CONTRACT

CLEVELAND — Shortstop Bush of the Detroit team, who had been a holdout because of a $200 reduction in his last year's salary, signed a 1912 contract after a conference with President Navin Thursday. Bush will get the salary he demanded, conditional on his performance this season.

JOSHUA CRANE WILL MET JAY GOULD FOR COURT TENNIS TITLE

Former Champion Wins Right to Challenge by Defeating of Vane Pennell in Final Round

FIVE-SET CONTEST

NEW YORK—Followers of court tennis are today looking forward to the challenge match in the national championship tournament which will be played on the courts of the local tennis and racquet club tomorrow with great interest as it will bring together Joshua Crane of Boston, a former title holder, and Jay Gould of Philadelphia, the present holder, and a fast match is assured.

That the title will not go abroad this year was definitely settled in the final round Thursday when Crane defeated Vane Pennell of England in five hard-fought sets. It was a great match from beginning to end, each player showing his best form. The fourth set was the hardest of the five and was the only vantage one of the match and as Crane needed it to bring the sets all even, local enthusiasts were keyed up to the greatest enthusiasm until the last point was won.

Crane, who has been playing the game for 17 years, never appeared to better advantage, as he displayed every variety of stroke known to the expert, usually being on the ball, no matter what part of the court it had been slammed into.

Pennell, a former champion of England, showed his best work on the hazard side of the net, some of his "gets" being applauded vociferously because of the cleverness of the returns in combination with the seeming nonchalance of his play.

EIGHT COLLEGES TO HAVE DEBATE

WILLIAMSBURG, Va.—For the first time in eight years the state oratorical contest will be held at William and Mary College, May 3. This will be participated in by the University of Virginia, Washington and Lee, Randolph-Macon, Hampden-Sidney, Emory and Henry, Richmond College, Roanoke College and William and Mary.

The last time this event took place here was in 1904, when Dr. James Southall Wilson, now occupying the chair of history in William and Mary, won the contest over representatives from the above named colleges.

HARVARD'S SPRING GAMES

Spring handicap track and field games at Harvard will be held on Soldiers field this afternoon. Most of the Crimson star athletes are in training and recruits have come up with a rush this season. The Stadium track has been put in very good condition for so early in the season. This is the opening meet for the Crimson athletes and will give a line on the chances of the team against Dartmouth and Yale in the dual meets May 11 and May 18 respectively.

SALE OF COLON DENIED

COLON, C. Z.—Because of the report that Colon was to be sold to the United States for $4,000,000, a mass meeting of protest was called. It was cancelled after President Arosemena had issued an official denial.

THE VALUE OF QUALITY
AND WHY IT IS SUCH A VALUABLE ASSET

Browning, King & Co.

Manufacturers and Retailers of
Men's, Boys' and Children's Clothing

A FEW ITEMS OF EXTRA VALUE FOR MEN:

Men's Spring Weight Overcoats, our own make.
Regular value $18 ..... $9.50
Better Grades worth $25, for $12.50
Men's and Young Men's Suits, in mixtures and plain blues, special values at .....
$15 and $18
BROWNING-KING SPECIAL DERBY $3.00
Silk Neckwear, regular value $1.00 ..... 50c
Chamoisette Gloves, also in drab, regular $1.00 value .....
35c, three for $1.00
Suits to Measure in our Custom Department,—
$25 to $50
Fit, Style and Workmanship Guaranteed
"A NATIONAL INSTITUTION"

Browning, King & Co
407-409-411 WASHINGTON STREET, BOSTON

CONCILIATION BILL DEFEATED BY IRISH MEMBERS DISLIKING DELAY

Rivals Go Into Same Lobby Together and Division List Reveals Disappearance of Usual Party Divisions

SOME POINTS CITED

In the following special article details are given of the defeat of the conciliation bill together with incidents attending the action of Parliament, the significance of which is pointed out by the Monitor's London bureau.

(Special to the Monitor)

WESTMINSTER — The debate upon the conciliation bill was of considerable interest, and owing to the fact that the government had left it an open question, the result was uncertain until the last. In these circumstances the interest was maintained until the result of the division was known, and it was not until the tellers advanced to the speaker's table that the House knew that the bill had been lost.

Although the minority was a very small one, the majority cheered with immense vigor, and the House separated just before midnight amidst considerable excitement. The examination of the division list shows the complete disappearance of the party system when members are left to vote as they think fit. Had the cabinet made it a question of confidence, had the government whips been told to tell for or against the motion, there would have been the usual mechanical majority, irrespective of the opinions of those voting.

As it was, the prime minister and Mr. Chamberlain went into one lobby, while Mr. Balfour and Mr. Lloyd-George went into the other. Lord Hugh Cecil and Lord Robert Cecil helped to complete the presence of what used to be known as the "hotel Cecil" in the "aye" lobby, and with them were Ramsay Macdonald and Philip Snowden. On the other hand Winston Churchill and Mr. Harcourt were to be found in the "no" lobby with Lord Tullibardine and Viscount Helmsley, while Mr. Healey and Mr. O'Brien went into the lobby in favor of the bill, although Mr. Redmond was leading the official Nationalists into the other against it.

No doubt there were some members who had changed their opinions because of the breaking of windows; prominent among these was Mr. Wason, the Liberal member for Clackmannan and Kinross, who after years of solid support of the movement, gave his vote against the bill on the ground that owing to the violence of certain supporters of it, it was impossible for a member to meet his wife or an American cousin in the House. It cannot be admitted for a moment that Mr. Wason's argument was a particularly strong one; first, because there is nothing whatever to stop a member meeting his wife in the House, and secondly, because he might even meet an American cousin, if she was a cousin.

Mr. Wason will vote for the home rule bill, though he is perfectly aware that the agitation for it has been conducted with a violence far exceeding anything that the militant suffragettes have ever resorted to, and that in the struggle for its acceptance, agrarian outrages, mutilation of cattle, and the shooting of landlords and tenants has taken the place of interrupted public meetings, annoying cabinet ministers on golf courses, and breaking shop windows.

The real cause, however, of the rejection of the bill was the sudden transference of the official Irish vote from the "aye" lobby to the "no" lobby, even including all those members who were also members of the committee. The reason for this is, apparently, an entirely parliamentary one, and an equally purely selfish one.

Mr. Redmond has seen with some alarm the loss of time entailed by the measures which have been necessary owing to the coal strike, and he appears to have come to the conclusion that the time devoted to the consideration of the women's suffrage bill, would be a dangerous encroachment on the time the prime minister would have at his disposal for the pushing forward of the home rule bill. Regardless, therefore, as to whether female suffrage is a good or a bad thing, or as to whether the Irish members were committed to it or not, the marching orders of the party were given for the "no" lobby, and into the "no" lobby every one of them, who was present, went. As there were 36 of these members, and as the majority against the bill was only 14, it is not difficult to understand what would have happened if the vote had been transferred to the other lobby.

As a matter of fact, the rejection of the bill on the second reading has probably not effected its ultimate fate. There is no chance that in its present form it would have succeeded in getting through committee. Mr. Lloyd-George and the Radicals who voted with him for the second reading would certainly have introduced an amendment extending the limit of the franchise, and equally certainly Mr. Balfour and the Unionists who voted with him would have voted against this amendment, with the result that the losers would have combined with the original opponents of the measure to secure its rejection at the final stage.

The second reading of the bill was moved by Mr. Agg-Gardner, the Unionist member for Cheltenham, and seconded by Sir Alfred Mond, Liberal member for Swansea, whilst the rejection was moved by H. Baker, the Liberal member for the Accrington division of Lancashire, and seconded by Lord Helmsley, the Unionist member for the Thirsk division of Yorkshire.

Mr. Agg-Gardner began by stating that he trusted that the breaking of the windows would not have excited any prejudice in the minds of the members who were to vote on the second reading, and that last year's majority of three to one would be maintained on this occasion. The arguments they had heard against the bill might be advanced with some reasonableness in a Muhammadan country, they might even have held good in this country three or four centuries ago, when the limits of a woman's future were conceived to have been reached in weaving tapestry. An age, however, which had admitted women to municipal life and royal commissions, could not intelligently bar them from the parliamentary franchise.

Sir Alfred Mond carried the proposer's argument a stage further. He said that at every parliamentary election ladies were employed in hundreds canvassing and explaining the respective merits of tariff reform and free trade. As Dames of the Primrose League and as members of Liberal associations they worked strenuously for their respective parties. When, however, it came to polling day, and it was proposed that they should spend 10 minutes in recording their votes, the world was assured that they were unsexing themselves and neglecting their homes.

Mr. Baker in moving the rejection of the bill was in favor of no half measures. The speeches of the proposer and the seconder, he said, were composed of three sorts of arguments: First, those which he denied altogether; second, those which were of no importance; and third, those which were irrelevant. He had, he said, he believed, heard a whisper of the words "eternal justice," but he was going to base his objection mainly on the fact that 1,000,000 women would be enfranchised, whilst several million others would still be left without the franchise. The great objection of Lord Helmsley, who seconded the motion for rejection, was the fear that the next step would be the demand of seats in the House for women, and he quoted the seconder of the motion as a supporter of this.

When the prime minister rose to speak the House became suddenly interested. Mr. Asquith brushed aside the usual arguments. He put his objection frankly on the question of sex. He did not wish to pretend, he said, that men were necessarily superior to women, but they were men. He knew all about the argument that George Eliot was refused a vote, whilst her gardener was given one, but if you came to reckoning the matter in that way, why should you have given Shakespeare's property man one vote, and Shakespeare himself only one? It was noticed, however, that the prime minister was careful to couple Bacon with Shakespeare.

After the prime minister came Lord Robert Cecil. Women, he insisted, were every bit as capable of deciding questions, such as imperial defense and war, as men, and they were quite as patriotic in doing so. It was ridiculous to argue that women should not have any control over the army when they did have control over the police. He had never been able to grasp the fineness of the distinction which made a soldier masculine and a policeman feminine.

There were, however, numerous things which they were far better able to settle than men. For instance, there was what was known as the white slave traffic. We had heard that the Home Secretary had frankly told a deputation on this subject that, though he sympathized with it, there was not sufficient driving force to make legislation possible. That was only another way of saying that women had not got votes. As for the question of window smashing, it had nothing to do with the matter. The window smashing had been confined to a few hundred militant suffragists who, as it happened, did not want this particular bill at all. It could not therefore be pretended that the passing of it would even be a surrender to them.

One would think that women had no grievances. Mrs. Philip Snowden had told him that, in the days before the militant movement had originated, she had been bombarded with pea-shooters when she had appeared on a platform. That was considered legitimate, though it was not considered legitimate for women to interrupt a cabinet minister.

Lord Robert Cecil was warmly supported by Sir Edward Grey, who fastened almost immediately on the argument of physical force. The theory that government depended ultimately on physical force, he tore to shreds, and amidst the universal laughter of the House, demanded, if this was the case, why the House did not settle the vote on this occasion, by a resort to violence. Why, he asked, referring to the well-known views of MacCallum Scott, should not he and that gentleman go outside and settle the matter, and then return and vote in the same lobby, according to the result.

A little later in the debate Philip Snowden delivered a powerful speech in favor of the bill, which closed with the declaration that not one single real argument had been produced against it, and that the whole of the opposition resolved itself into the passion of sex prejudice. The discussion was closed by MacCallum Scott, who based his opposition to the bill on the fact that the only stable form of government was one which placed the balance of political power in the same hands as the balance of physical force. It was as absurd to say that you could substitute moral force for physical force as it would be to say that you could lift a portmanteau by moral force; and with that final argument the debate closed.

BILL FOR ROCKEFELLER FOUNDATION AT LAST IN FAIR WAY TO PASS

WASHINGTON—At last the legislative pathway for the bill to establish the Rockefeller foundation seems to be growing brighter. A similar bill introduced several years ago and championed by Senator Gallinger of New Hampshire, was not posible to get through either house. Since then, however, it has been recrafted so as to meet the criticisms offered.

In its new form it has the approval of Mr. Rockefeller and so far as known of the men who were opposed to it in the original form. Introduced in the House by Representative Peters of Massachusetts, the bill went to the judiciary committee, which has now by unanimous vote reported it favorably. It looks as if the House would take the bill up this session and put it through without serious opposition. It will then go to the Senate, its friends in that body believing it would be better to permit the House to act first, that being the body where most of the original objections were first voiced. If the House should pass the bill late in the session, it would come up in the Senate next winter. The unanimous report from the House committee leads to the belief that the difficulties the bill once encountered have all ben overcome.

The Rockefeller foundation, under the terms of the House bill, is to accept in trust $100,000,000 of the money of John D. Rockefeller and expend the income of it each year to "promote the well being and to advance the civilization of the United States and its territories and of foreign lands in the acquisition and dissemination of knowledge."

One of the chief objectors to the bill in its original form was Samuel Gompers, president of the American Federation of Labor, who contended that Mr. Rockefeller was trying to tie up his immense fortune, and that at some future time, under the terms of the bill it might be possible to use the proceeds of the fund to promote schemes which would be detrimental to the public interest.

In the original bill the incorporators of the foundation were to be John D. Rockefeller, John D. Rockefeller, Jr.; Frederick T. Gates, Starr J. Murphy and Charles O. Heydt. In the new bill these names are retained, and new names are added as follows: Harry Pratt Judson, president of the University of Chicago; Simon Flexner, Edwin A. Alderman, president of the University of Virginia, and Wickliffe Rose.

It is provided in the house bill that these incorporators and such others as may be added in the future shall be a body corporate of the District of Columbia, known as "the Rockefeller foundation." Many safeguards are thrown around the institution, intended to meet the objections of Mr. Gompers and others. For instance, there is a proviso to the effect that Congress may at any time impose "such limitations upon the objects of the corporation as it may deem the public interests demand, and any and all gifts, devises, bequests or property at any time received or held by the corporation shall be received and held subject to the terms of this proviso, and to the terms and limitations which may be imposed by any act of Congress hereafter passed with reference to the foundation."

It is provided that the total amount of property owned by the foundation at any one time shall not exceed $100,000,000 in value. The income each year is to be expended in that year, and in no case is any part of it to be added to the principal. At any time within 50 years from the creation of the foundation it may distribute both the principal and income by a vote of two thirds of the corporation. The members of the corporation may not be fewer than nine nor more than 25. They are to hold office for three years each, and be divided into three classes, after the rule in the Senate, so as to have one third of them replaced yearly.

Successors to the incorporators are to be chosen by the corporation, but the selection of any incorporator is to be invalid if disapproved by the majority of the following persons: The President and the Vice-President of the United States, the speaker of the House of Representatives, and the presidents of Harvard, Yale, Columbia, Johns Hopkins and the University of Chicago.

DR. F. L. D. RUST PASSES AWAY

Dr. Frank L. D. Rust passed away at his Vernon street home yesterday. Dr. Rust, who had retired from the practise of his profession, was the son of William A. Rust. Dr. Rust was a native of Eau Claire, Wis. He entered Harvard University in 1891, and was graduated at the Harvard medical school in 1897. While at Harvard he served as coxswain for his class crew. He was a member of the Union, Puritan, Massachusetts Automobile, and the Tennis and Racquet clubs.

COAL BALLOTS COMING IN

INDIANAPOLIS, Ind.—Ballots from at least 1000 locals of the United Mine Workers of America, indicating their acceptance or rejection of the compromise wage agreement reached with the bituminous coal operators, are expected to arrive at the miners' headquarters here before tonight. Secretary Perry of the miners said today that all indications pointed to the acceptance of the agreement.

WHAT STUDENTS ARE DOING

MICHIGAN UNIVERSITY UNION EXTENDS ITS PRESENT QUARTERS

ANN ARBOR, Mich.—Work is now under way at the Union of the University of Michigan on a large addition to the clubhouse, to relieve the present congested conditions until the new clubhouse can be erected. The addition will cost nearly $6,000 and will be ready about June.

The Foresters are laying plans for their annual field day on the lakes to the west of the city.

Twelve manuscripts have been submitted in competition for the Field poetry prize of $100.

Prof. Beverly Johnson has arrived from Washington University to assume his new duties as assistant professor of architecture.

Spring concerts will again be given by the university band next month in the library band stand.

BROWN UNIVERSITY STUDENTS FORM NEW TAFT CLUB

PROVIDENCE, R. I.—A Taft Club of nearly 50 members has been organized this week at Brown University with Kenneth L. Nash of South Weymouth as president; W. F. Gordon, Jr., '12, treasurer, and W. H. Marble '12, secretary. It has been proposed that the club take a straw vote of the college.

Prof. Caspar Rene Gregory, of the University of Leipzig, Ger., recently addressed the members of the Rhode Island branch, American Institute of Archeology.

The preliminary debate for the Hicks prizes will be held in Manning hall April 16. The question is, "Resolved that, assuming the ratification of the proposed constitutional amendment, the United States should adopt a federal income tax."

More than 400 are expected to be present at the annual Brown dinner, April 20, to prospective students at the university. President Faunce will be one of the speakers.

UNIVERSITY MEN AT CORNELL PLAN RESCUE BRANCH

ITHACA, N. Y.—An auxiliary branch of the United States Volunteer Life Saving Corps has been formed among the undergraduates at Cornell University. It is planned to hold an annual exhibition of the branch and to patrol Lake Cayuga during the boat races.

The first regiment of infantry, Cornell corps of cadets, has started outdoor drill, and will continue until the end of the year. The annual government inspection will be made May 10.

A bronze tablet costing $3,500 was erected during vacation in honor of Goldwin Smith, in the center arch of the main corridor of Goldwin Smith hall. The tablet is the gift of the board of trustees.

SYRACUSE UNIVERSITY

SYRACUSE, N. Y.—The following have been selected as leaders in Y. M. C. A. work at Syracuse University: Chester A. Beckley, Ralph Newing, Otto G. Reumann, E. Clayton Baldwin, Robert F. Thomas, G. Vaughn Shedd, Roger Graves, Walter H. Dugan, Rudolph W. Probst, Martin F. Hilfinger, Robert P. McDowell, Raymond C. Prime.

The faculty at Syracuse has decided that Boar's Head, the university dramatic society, can give one play only in a year.

The executive committee for the senior class is preparin commencement plans. The graduating class numbers about 450, which is about the same number as has graduated for several years.

COLBY COLLEGE

WATERVILLE, Me.—The Dramatic Club at Colby College is taking the annual Aroostook County trip this week. The first presentation of "What Happened to Jones," was staged at Mars Hill, Monday evening; the second at Caribou on Tuesday evening; the third at Ft. Fairfield Wednesday evening, the fourth at Presque Isle, Thursday evening and the last will be at Houlton, this evening. The date of the annual Waterville performance has been set for April 16.

Word has been received at the college that the annual New York Alumni dinner will take place this year at the Hotel Hermitage, Saturday evening, April 20.

UNIVERSITY OF CALIFORNIA

BERKELEY, Cal.—Members of the department of agriculture at the University of California are studying the question of rice growing in that state and according to Prof. G. W. Shaw, who has had the supervision of the experiments, more than 150,000 acres are adapted for the purpose.

Partheneia, the first spring festival of the women of the university, was given under the Le Conte oak last Saturday. The masque was written by Miss Anna Rearden.

WESLEYAN UNIVERSITY

MIDDLETOWN, Conn.—Arrangements have been completed for a debate between the Wesleyan University freshmen and the Brown freshmen on April 25, in this city. The question will be, "Resolved, that Women should be Granted Suffrage in the United States on Equal Terms with the Men." The Wesleyan team which will uphold the negative will be composed of H. A. Richmond, Norwich, Conn., and A. I. Prince, Chelsea, Mass., with C. D. Brodhead, Philadelphia, Pa., as alternate.

The following speakers have been chosen for the annual junior exhibition which will be held April 25: Burt, Harvey, Howells, James, Olsen, Rice, Weld and Wood.

RADCLIFFE COLLEGE

Choral Society members at Radcliffe College gave their annual concert Wednesday evening. On the afternoon of that day Mrs. Margaret Deland addressed a meeting at the college on "A Compromise Between Suffrage and Anti-Suffrage."

The following commitee has been chosen for the 1912 class supper: Miss Beatrice Gardner, chairman; Miss Gertrude Folts, Miss Katherine Lyons, Miss Margaret Stanwood; class gift committee, Miss Louise Burleigh, chairman; Miss Genevieve Matthews, and Miss Esther Woodbury.

VERMONT ACADEMY

SAXTONS RIVER, Vt.—H. H. Kendall of the Kendall, Taylor Company, architects, Boston, has visited Vermont Academy this week to look over Farnsworth hall and to prepare preliminary sketches for a new fireproof dormitory. The new building will be in architectural harmony with the other buildings, but the interior plan will be unlike that of the former structure.

BOWDOIN COLLEGE

BRUNSWICK, Me.—Bowdoin College opened Tuesday morning after the holiday recess of 10 days. On account of the ruling of the faculty that probation is the penalty for not being present on the opening day without special permission from the dean to return late, nearly every student was back in college Monday night or Tuesday morning.

Senator Clapp of Minnesota will speak before the students, faculty and friends in Memorial hall tomorrow evening.

COAL CONFERENCE IS RESUMED WITH HOPES OF SUCCESS

PHILADELPHIA—An all day meeting of the sub-committee of miners and operators was expected when it went into session today. A conference of three hours was held Thursday after which a report of progress was made.

There are now said to be nine demands, as follows:

A one-year agreement; an eight-hour workday; recognition of the union; a more convenient and quicker method of adjusting grievances; 20 per cent wage increase; minimum of $3.50 per day for miners and $2.25 minimum for laborers; not more than two laborers to one contract miner; a fairer weighing system; and that the coal be mined and paid for by the ton of 2240 pounds.

Notwithstanding this situation, the sub-committee today resumed its deliberations confident of agreeing uutimately on some sort of a compromise to recommend to the larger conference.

JUNIOR CHARITY'S PLAY REHEARSED

Dress rehearsal of the Junior Charity Club's musical comedy, "The Knickerbocker Girl," was given in Jordan hall yesterday afternoon. A public performance will be given this evening.

Miss Helen Walker plays the title role, while other principal characters are impersonated by Mrs. E. L. Bragg, Miss Charlotte Woodward, Miss Beatrice Roberts, Miss Louise Ordway, Mrs. Edgar M. Young, Miss Helen J. Kaula, Miss Enid Kinder and Miss Viola Marsters.

An Indian dance, the ballet dancing of Miss Marion Beecher Boyd, a scarecrow dance, a military drill, an eccentric clown dance and the specialty of Miss Isabel Cairns are among the features.

ORGAN RECITAL TO BE GIVEN

John A. O'Shea is to appear as organist tonight in the organ recital given at The First Church of Christ, Scientist, under the direction of the music department of the city of Boston. Ticket holders will be admitted to the church after 7 o'clock. The program of the recital consists of two parts, the first containing a Mendelssohn organ sonata and an arrangement of the Tschaikowsky "1812" overture for the leading numbers; the second containing several short pieces, most of them in the accompanied melody style. The program is as follows:

Part I.—Mendelssohn, sonata, No. 5; Chadwick, "Requiem"; Bonnet, etude de concert; Spark, "Jerusalem the Golden"; Tschaikowsky, overture "1812"; Batiste, andante.

Part II.—Gounod, march cortege; O'Shea, "Venetian Nights"; A. Whiting, concert study; Faulkes, caprice; Mendelssohn, "Song of the Gesanges"; Thiele, finale.

CONTEMPT IS CHARGED

Warren B. Wheeler and Stillman Shaw, of Wheeler & Shaw, Inc., and their counsel, Roney Spring, of the firm of Mathews, Thompson & Spring, are charged with contempt in petitions filed in the United States district court Thursday by Assistant United States District Attorney Garland on behalf of the foreman of the grand jury which is investigating the corporation. The lawyer is charged with refusing to tell the grand jury whether he had the books, records and papers of the corporation, and the other defendants with refusing to produce them.

BIGELOW KENNARD & CO.

Cordially invite you to inspect, in connection with the formal opening of their new store, an unusually complete and interesting display of

WALTHAM WATCHES

and the new

WALTHAM 8DAY TIMEPIECES

for Automobiles, Motor-boats and Yachts.

WASHINGTON & WEST STS.

HORSE SHOW AT BROOKLINE GIVEN FOR TWO SCHOOLS

Many Brookline and Boston people attended the charity horse show at the Brookline riding school Thursday evening. The show was in aid of the Hillside school for orphaned and homeless children at Greenwich, and this accounted for the great interest taken in the event.

The riding school was attractively decorated with flags and bunting. Silver cups and ribbons were awarded. The cups were donated by Miss Helen Foss, Miss Esther Foss, daughters of Governor Foss, Mrs. M. M. Dimond, Miss Elizabeth Bigelow, Miss Dorothy Forbes, Richard Saltonstall, B. P. Mann, Mrs. M. Ratschesky, Arthur Mann, General Hugh Bancroft. The ribbons were donated by Freeman O. Emerson. The judges were Frank Ware, the new superintendent of the Brookline Country Club and Col. Edward D. Emerson.

GREEK SCULPTURE DISCUSSED

Damage done to Greek sculptures when they were removed by Roman conquerors was pointed out by Lacey D. Caskey, curator of classic art, in his gallery conference at the art museum Thursday afternoon. Mr. Caskey's subject was the three-sided Greek relief, which consists of a series of three reliefs bearing on one subject, presented in different planes.

PHILADELPHIA MAYOR COMING

Rudolph Blankenburg, mayor of Philadelphia, will be the guest and principal speaker at the Boston City Club on the night of April 25. He will talk on "The Reform Administration in Philadelphia." Mayor Fitzgerald will preside.

AMUSEMENTS

BOSTON OPERA HOUSE
SPECIAL ENGAGEMENT
METROPOLITAN OPERA CO
Mon., Apr. 15, at 8, TANNHAEUSER
Gadski, Fremstad, Sparkes; Slezak, Weil, Griswold, Reiss, Hinshaw, Ruysdal. Cond. Hertz
Tues., Apr. 16, at 8, KOENIGSKINDER
Farrar, Wickham, Fornia, Mattfeld; Jorn, Goritz, Didur, Reiss, Pini-Corsi. Cond. Hertz
WEDNESDAY MAT., APRIL 17, AT 2
CAVALLERIA RUSTICANA
Gadski, Wickham, Mattfeld; Martin, Gilly, Reiss
Followed by PAGLIACCI
Nielsen; Caruso, Amato Cond. Sturani
Wed. Ev., Apr. 17, at 7:30, LOHENGRIN
Fremstad, Homer; Slezak, Griswold, Goritz, Hinshaw Cond. Hertz.
PRICES
Orchestra $6.00
1st. bal. centre, A, B, C, D, E 5.00
1st bal. side, A, B, C, D, E 4.00
1st bal., F to S ... $3.00 2d bal. F to K .. 2.00
2d bal., A to E ... 3.00 2d bal., L to R ... 1.00
SEATS ON SALE NOW
HARDMAN PIANOS USED EXCLUSIVELY

TREMONT TEMPLE 15
Beginning Monday Eve'g, April
MATINEES DAILY AT 2.30
Evenings at 8.15
A $200,000 FILM PRODUCTION
HOMER'S ODYSSEY
Seats Now on Sale
PRICES Matinees, 50c and 25c
Evenings, 75c, 50c and 25c

At the Hotel Somerset, Saturday
April 13, 2.30 and 8.15 P. M.
Elizabethan Pageant
—AND—
Lyly's Endymion
For the Tau Beta Beta Scholarship Fund.
Tickets at Herrick's and the Somerset. Afternoon, $1, 1.50 and $2. Evening, $1, $1.50, $2 and $3.

BOSTON OPERA HOUSE
ABORN ENGLISH GRAND OPERA CO.
THIS WEEK TALES OF HOFFMANN
Matinees, Wed. and Sat. Next Week (last half only)—MIGNON. Mats. Fri. and Sat.

Boys and Girls enjoy the Two children's pages in the Monitor every Saturday

THE BUSYVILLE BEES, the Wonder Book, the Camera Contest, short stories are regular weekly features. Something, too, in the way of puzzles, poems or interesting stories for the children every day.

Get tomorrow's Monitor for your Boys and Girls

MINNEAPOLITANS AWAKE TO LOSSES BY POOR ROADS HELPING ST. PAUL

Represen d $1,500,000 or More, Says Report Made by Civic and Commerce Association Committee

TRADE IS DIVERTED

There is much in the report submitted to the Minneapolis Civic and Commerce Association last week by its committee on highways that may be regarded as of importance not merely to the districts that it covers, but also quite generally. The figures and facts given, based on thorough investigation, probably are indicative of what might be found in many other localities as the result of like research. Interesting portions of the report are touched upon in the following article.

MINNEAPOLIS—Business men of this city are stirred by the assertion made at a recent meeting of the Civic and Commerce Association by L. J. Boughner, chairman of the committee on highways of that body, that a considerable percentage of the farmers in the immediate Minneapolis trade territory were carting their produce to St. Paul, instead of to Minneapolis markets, and were spending the proceeds of their sales there. Definite action looking to improvement in the situation is likely soon.

This statement was made in connection with a report submitted by the committee to the effect that Minneapolis business men and farmers in the surrounding agricultural districts lost collectively last year $1,518,000, conservatively estimating, by reason of poor roads leading to this city. The loss to the business men was given as $910,000, while $608,000 was the estimate placed upon that of the farmers.

The committee figured the extent of the trade district of Minneapolis as 750 square miles. One third of the acreage is in hay and pasture, one third in gardens and orchards and one third in grain. A line drawn from the Cedar avenue bridge over the Minnesota river to the state fair grounds and projected both ways divides the trade districts of Minneapolis and St. Paul.

The Responsibility

In the state at large, according to the report, one half the acreage is in grain, and one quarter each in pasture and gardens. The farms of the state are growing larger, but the farms of the district are an acre smaller every two years. The number of acres devoted to farming is decreasing, but the number of farms is increasing. These facts are from the federal census and show that to satisfy the demands of Minneapolis the farmers are devoting more attention to the production of milk, fruits and vegetables, and less to general farming. This condition necessitates rapid transit and year-round transit, for vegetables and milk are produced the year round and must be delivered daily.

Yet the highways of the district (as they were 40 years ago) are under the confused jurisdiction of officials of no less than seven countries, three cities, 22 villages, 29 townships, 13 wards, one borough and one park system. A Maple Grove farmer on his way to market uses one 15-mile highway under the successive control of the township of Maple Grove, the village of Osseo, the township of Brooklyn, the township of Crystal Lake, the village of Robbinsdale, the tenth ward, the third ward and the fourth ward of Minneapolis—and he can tell by the bumping of the wagon where each jurisdiction ends and the next begins. Division of responsibility means apathy and inefficiency, and while Minneapolis slumbered others were up and doing. While Hennepin county has neglected its own highways, to say nothing of those in other counties, Ramsey county has improved all its own main highways and has even built roads in Hennepin county to take the farmers of this county to St. Paul. It is easy to condemn the apathy of the people or the inefficiency of officials, but the committee does neither. It is impossible to conceive of better highways being obtained so long as the present system of administration is in use.

Farmers' Census

A line drawn from the Cedar avenue bridge over the Minnesota river to the state fair grounds and projected both ways divides the trade districts of Minneapolis and St. Paul, any point west of this line being nearer to Minneapolis than St. Paul. By far the most important work up to this time has been the taking of a so-called "farmers' census," in January and February, in the Minneapolis district. Rural letter carriers were employed, under the direction of E. A. Lane, and 20 questions were asked the farmers.

1. How many trips did you make to your market with farm products this year?
2. How many pounds can you haul when the roads are good?
3. How many pounds can you haul when the roads are bad?
4. How far is it from your farm to your market?
5. How long does it take you to make a trip over good roads?
6. How long does it take you to make a trip over bad roads?
7. How many trips did you make to market with farm products this year when the roads were bad?
8. If you had to hire a man and outfit to deliver your farm products how much would you pay him per hour?
9. Do you sell your farm products in Minneapolis when roads are good?
10. Did you sell any farm products elsewhere this year because roads to Minneapolis were bad?
11. If so, how many such trips to other markets did you make?
12. How much longer did it take you each way, each trip, to take your products elsewhere than it would have taken you to take them to Minneapolis with roads in the same condition?
13. If all the roads to Minneapolis were good and all the streets were paved, what street would you enter Minneapolis over?
14. If you do not use this street now, what street do you enter over?
15. How much do you lose each way because of taking this street in preference to the one you ought to take if all the streets were paved?
16. What is the poorest piece of road between your farm and your market?
17. What direct loss do you remember that you suffered this year because of bad roads, whether owing to inability to market when you could get the most money or because of spoiling produce or injury to horses or wagons or any other reason?
18. What was the total wholesale value of the farm produce you sold this year?
19. How many are there in your family?
20. How many acres are there in your farm?

Astonishing losses of every conceivable nature are revealed by the tabulation of the figures of the 4069 farmers of the district. They hauled to market in 1911, 560,000 tons of farm produce and sold it for $6,665,680.47. They had to make 305,000 trips to do it. The time they spent was equal to 800 years of eight-hour work days. The distance they traveled was equal to 188 times the circumference of the world.

Equally striking losses to the farmers are revealed. First is the loss of time, part due to slower progress, part to taking a longer route than usual, and part because smaller loads have to be hauled. The average wage of a man and team is 48 cents, and at this rate, the loss of time in 1911 due to not taking the straightest route, was $62,000, and the loss of time due to slower progress was $75,000, and the loss of time due to extra trips necessitated by smaller loads was $159,000—a total loss in time in 1911 of $296,000.

The report says:

Each farmer lost $150.

He lost $1.70 for every acre that he farmed.

He lost 13 cents every time that he carried a ton of farm produce over one mile of bad roads.

He lost 9 per cent of his total crop.

If he owned 100 acres he grew thistles on nine.

He paid as much for bad roads as he did for his hired help.

He paid $10 more for bad roads than he did for feed for his stock.

He paid 25 times as much for bad roads as he did for commercial fertilizer.

He paid a bad roads tax of $14.30 per $1000—1½ per cent on his total investment.

What the farmers of this district lost last year because of bad roads would have bought all the corn produced in the district, or all the wheat, or the oat crop twice over, or all but 10 per cent of the potatoes, or all the barley, rye, flaxseed, timothy seed, hay and forage combined.

It would replace the farm implements owned in the district every three years, the cattle every three years, the horses every four years, and all the other domestic animals combined every six months.

The committee's recommendations included its employment of a competent engineer to confer with and advise highway officials and report important matters; that it be directed to conduct a school of instruction in May for all road bosses, street commissioners, other highway officials and other persons, giving a brief course in highway construction and maintenance, requiring an examination at the end and a certificate of ability by the committee; that five "patrol districts" be established within the city of Minneapolis, on which a split-log drag should be used when necessary and workmen employed to keep the roads within these districts in good condition. Finally it was recommended that the trade district of Minneapolis, regardless of the political units it invades, be constituted by law one unit so far as highways are concerned and that in this Minneapolis highway district there be elected or appointed five highway commissioners, charged with the administration of all streets, roads, alleys, bridges, culverts, ditches, etc., within this district retaining for the present city councils, park board, boards of county commissioners, village councils and town boards the power of initiation, but placing in the hands of this commission the expenditure of all moneys and generally giving to it such other powers as are now divided among 90 official bodies.

MASSACHUSETTS MAN LEAVES FOR WORK IN SEATTLE

(Photo by Bachrach, Washington)
PROF. EDWIN A. START

Prof. Edwin A. Start of Billerica, Mass., educator and pioneer member of the Twentieth Century Club of Boston, has left this city for Seattle, Wash., where he is to be the director of the extension division of the University of Washington.

It is the purpose of Professor Start to build up the extension division with the idea that a state university is far more than an institution for the academic training of a limited number of men and women. The extension division will be organized to place all the university resources at the disposal of the people of the state of Washington in every practicable way.

CITY CLUB HEARS REVIEW

"Follies of 1911-12," a review of the activities of the club for the year past, was the subject of a talk last night before 300 members of the Boston City Club by Joseph Smith at the weekly meeting.

CUBAN OFFICIALS GIVE SECRETARY KNOX WELCOME

HAVANA, Cuba—Secretary Knox and his party arrived here Thursday aboard the cruiser Washington. There was no popular welcome, the reception to the visitors being purely official.

Secretary Knox called on Secretary of State Sanguily in the morning and later on President Gomez. The secretary returned the call in the afternoon. The American minister, Arthur M. Beaupre, gave tea at the legation at 5 o'clock. The dinner Thursday evening at the office of Senor Machade, secretary of the interior, was elaborate, covers being laid for 160. Senor Sanguily is generally reputed to be anti-American, but nevertheless, he made a flattering address of welcome.

Secretary Knox's response was a reassurance of the disinterested purpose of the United States toward Cuba and was intended to allay suspicion of aggression, which is a grievance of a faction of Cubans still unfriendly toward the United States.

WASHINGTON—The President's yacht Sylph will meet the cruiser Washington at Point Lookout April 17. Secretary Knox and his party will be transshipped at that point and brought to the capital.

HOOKER WILL FILED

Elizabeth Temple Hooker's will filed yesterday sets out that in 1889 she voluntarily covenated with George Disney Maquay, then living in Florence, Italy, that her executors or administrators should pay him £10,445 (about $52,225) within three months after her passing. She desires to have the amount paid to his son, George J. Maquay. The testatrix makes these public bequests, $1000 each to St. Marthas Home, Bronxville, N. Y.; Home of the Good Samaritan, and Convalescent Home of the Children's hospital in Wellesley.

FOR CHINESE FUND

A collection amounting to $821.88 was taken Wednesday night in response to a call from President Taft, in The First Church of Christ, Scientist, in Boston, for the benefit of the sufferers from famine in China.

Gardiner M. Lane, 44 State street, treasurer of the Massachusetts branch of the Red Cross, acknowledges receipt for the Massachusetts China relief fund committee of the following contributions: Previously acknowledged $10,550.89; contributions since $290.38; total $10,841.27

RATIONAL GOLF

By STEVEN ARMSTRONG

A little while ago in an article directed against the methods of Mr. Tortoise, one point referred to was the unnecessary amount of time occupied in the waggle. As we said then,—a little waggle goes a long way, and in the London Times I have just found an article on this subject which brings out the same thought.

The non-golfer always and the golfer sometimes (more especially when he is kept back by a slow and florid player) declares that the preliminary waggle is a gratuitous piece of folly. If there was any lesson to be learned from the blindfold match, beyond that of the essentially tiresome character of such exhibitions, it was that the waggle does serve some real purpose. Toogood waggled while taking up his stance with his eyes open; then he had to rest his club motionless behind the ball during the quite appreciable time occupied by the blind-folding, and it was by that compulsory pause that he seemed to lose in a great measure the rhythm of the stroke. If after having waggled in the ordinary manner he could merely have shut his eyes, instead of being blindfolded, and so have swung his club up without any real pause, he would—or so, at least, one felt convinced in looking at him—has swung his club far more smoothly, and, if one may so call it, harmoniously. As it was, there was a decided snatch or jump about his swing, by no means characteristic of his normal method.

It was not long ago that Mr. Hutchinson, in some comparisons between amateurs and professionals, wrote that the professional was as a rule more skilled than the amateur in making this preliminary waggle of direct assistance to the rhythm and timing of the stroke. He added that the momentary pause when the club rests behind the ball after the waggle and before the stroke should be adapted to the nature of the stroke to be played, the longer shot demanding the shorter pause. Spectators became the more firmly persuaded of the truth of these remarks in watching Toogood having to struggle against his natural instincts in driving.

Most golfers have probably discovered at some time or other that they can, for the moment at least, materially affect their swing by slightly altering their waggle, even though it be an alteration visible to no other eye; an alteration of which only they themselves are conscious.

A discreet curbing of the waggle may be more effective than a deliberately slow swinging of the club, while, although this is much less likely, a little added ferocity and flourish of the wrists may restore to life a flaccid and impotent swing. Waggles may be seen on any day and any course which are almost hopelessly inimical to any rhythm in hitting. Chief among these, although not so often to be seen as formerly, is the style of address called in the Badminton Library the "disappointment," wherein the player aims by means of a series of full swings, stopping the club behind the ball with a vicious jerk just as the onlooker imagines that he is going to hit it. After this it is only natural that the club head should stop almost as it reaches the ball, that it should go smoothly through is unthinkable.

If, however, it is possible entirely to condemn some of the preliminary flourishes of bad players, it is almost impossible to deduce from those of the very best any fixed rule. Some have cut down the waggle to the irreducible minimum, appearing indeed as if they only indulged in it at all as a concession to orthodoxy. And of such is Massey and in a still more noticeable degree Duncan, and their brevity is prima facie a most commendable quality; but to imitate Duncan's address would certainly bring disaster to the less talented. It is so quick that with ordinary mortals a quick, jerky swing would inevitably follow; even Duncan himself, if he ever errs, almost always does so in this direction of "snatching" at the ball. At the opposite pole is Herd, who seems by his sequence of flourishes, growing more and more rapid, to be gradually lashing himself into a fury before finally hurling himself at the ball. The late F. G. Tait had something the same appearance of working himself up for a final effort, although his was an infinitely more gentle and leisurely manner of doing so.

This cumulative manner of waggling is rather fascinating in a great player, but apt to be both tedious and perilous with ordinary people. A far safer model would be either Braid or Harry Vardon. Both pass the club but once backward and forward over the club and in both cases the movement is comparatively leisurely and is instinct with rhythm. Braid has, in addition, a little menacing shake of the club head in the middle of his waggle, which conveys in some indescribable way a sense of timing. Both, moreover, have this great virtue, that they never add to or subtract from their normal method so much as the fraction of a flourish.

UNITED SHOE CASE DISCUSSED

WASHINGTON—Relation of the supreme court's recent patent monopoly decision upon the government's civil and criminal suits against the United Shoe Machinery Company was discussed at the department of justice Thursday. It is expected that the defendants in the criminal case will ask to have the indictments quashed.

Attorney-General Wickersham, his assistant, James A. Fowler; William S. Gregg, special assistant to the attorney-general, and United States District Attorney French of Boston, discussed the means of meeting such action.

Matheson
"Silent Six."

Look at the New Matheson Series C Touring Cars and Roadster. Mounted on a tried and proven chassis of remarkable workmanship, you will find a new body with exceptional lines, features and finish. Such comfort and equipment have never before been embodied in a standard model or included in a catalog price. Everything wanted for a long tour—trunks and all—is carried, out of sight and out of the way; clean, dry, accessible.

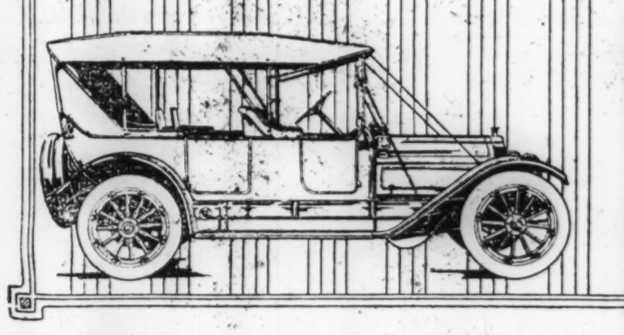

Built for Those Who Use the Best

Matheson Automobile Company
Wilkes-Barre, Pennsylvania
Boston Salesrooms:
664 Commonwealth Avenue

BAY STATE NEWS BRIEFS

MELROSE

At the annual banquet of the Sons and Daughters of New Hampshire last evening these officers were elected: President, Frank E. Newell; vice-president, Victor E. Rowe; secretary, George D. Moulton; treasurer, Charles S. Whittier; executive committee, Mrs. Ruffy Blackstone Rice, George W. Burke, George W. Libbey and George Brickett; social committee, Mrs. Hal R. Pierce, Mrs. Edwin J. Tirrell, Mrs. George D. Moulton, Mrs. Lewis H. Brown, Mrs. F. A. Putnam, Mrs. George Brickett, Mrs. A. M. Hayes, Mrs. Frank H. Noyes, Mrs. Walter H. Todd, Mrs. Lewis A. Young, Mrs. W. B. Plummer, Mrs. George H. Levin and Mrs. Edward J. Lord and the Misses Katherine West and Bessie Woodward.

WAKEFIELD

The following high school cadets have been chosen to try out for the team that will represent the school in the coming M. I. T. interscholastic competition in the manual at arms: Adjt. Chester W. Griffin, Lieut. Edward H. Walton, Capt. Russell B. Perkins, Sergt. Maj. Robert W. Jackson, Sergt. Raymond Griffin, Sergt. George F. Gardner, Sergt. Leon R. Horne, Sergt. Edward U. Bridge, Sergt. Alvin Gordon, Private Fred Reid.

NORWELL

Mrs. Eunice Studley, past president of the D. Willard Robinson Woman's Relief Corps, has been appointed an aide on the staff of National President Mrs. Cora M. Davis. The D. Willard Robinson W. R. C Hall Association has elected these officers: President, Mrs. Annie Damon; vice-president, Mrs. Maria Goodrich; secretary, Mrs. M. Jane Curtis; treasurer, Mrs. Eunice Studley.

MEDFORD

"The Midgets Vaudeville" was presented last evening by the Hillside Mothers' Club. The committee in charge consisted of Mrs. F. W. Sleeper, Mrs. P. C. Chandler, Mrs. C. A. Clark, Mrs. A. E. Sproul and Mrs. I. P. Coddington.

The Gamma Kappa Tau sorority dance scheduled for tonight will be held next Monday evening at the high school.

STONEHAM

Carrying out the campaign begun by the local betterment council for the improvement of Central square, the selectmen are to hold conferences with the telephone company and the Bay State Railway Company, relative to placing all wires in the square underground. The Edison Lighting Company has agreed to do this.

NEWTON

The committee on claims and rules of the board of aldermen is to give a hearing to citizens this evening on the establishing of a speed limit of 20 miles an hour on the south roadway on Commonwealth avenue.

BRIDGEWATER

The Ousamequin Club has presented to the public library a set of 22 books on drama of the different countries of the world. The set was chosen by Miss Anna W. Brown.

READING

Under the auspices of the Baptist Young People's Union, the comedy, "The Saskatchewan District School," will be presented in the Baptist church next Wednesday evening. The cast comprises Miss Dorothy Currell, Miss Helen Bailey, Miss Gladys Millbury, Joseph Millbury, Miss Alice MacMonagle, Miss Nellie Warner, Miss Genevieve Bosson, Miss Carolyn Babcock, Miss Beatrice Hanscom, Miss Ethel Fowler, Mrs. Raymond W. Beecher and E. C. Metcalfe, Fred Gear, Harry Newell, Edward Kingman, Raymond Beecher, Leland Kingman, Homer Hook, Ralph Gear, Harold Currell, Harold Goodridge and Everett Ricker.

WINCHESTER

Three candidates received the first degree at the meeting of Parkman lodge, A. F. and A. M., last evening. A feature of the initiation was the fact that Warren F. Witherell was one of the candidates. He is the father of the worshipful master of the lodge, Percy W. Witherell.

Winchester high will play its first game of baseball for the season at Manchester field tomorrow afternoon with Watertown high.

HANOVER

Honors for the graduating exercises at the Hanover high school have been assigned as follows: Valedictory, Miss Eliza Curtis; salutatory, Miss Jennie McNayr; historian, Clyde A. Bowker; prophecy, Dorothy McLean; class will, Frederick Tuck.

The quarterly convention of the Clark Christian Endeavor Union, which comprises all the unions in this section, will be held this evening at the Baptist church at North Hanover.

ARLINGTON

The Girls' Glee Club of the Arlington high school will give a concert this evening in Cotting hall under the direction of Miss Marguerite McIntosh, the English teacher.

ROCKLAND

The Rev. John C. Prince of Des Moines, Iowa, has accepted a call to the pastorate of the Congregational church here and will commence his duties May 1.

A. Shuman & Co.

A Highly Efficient Tailoring Organization that Stands for Good Service

OVER half a century of experience has enabled us to build up a superb tailoring organization, surpassing any in New England. At Shuman Corner may be found the finest ready to wear clothing in the country; the newest and richest fabrics are here; the styles are in great variety. Our organization is fully equipped to clothe any man—no matter what his taste.

The three button sack model, comfortable and stylish, will appeal to many men and young men an attractive Spring garment.

Prices, $20, $25

EVERY GARMENT "MADE IN NEW ENGLAND" AND BEARS OUR ETIQUETTE

A. Shuman & Co. Boston Shuman Corner

Shuman Corner, Boston

MOTOR FURS
COATS ROBES
GLOVES
CHAUFFEURS COATS
COLLINS & FAIRBANKS COMPANY
383 WASHINGTON ST.
BOSTON

For purity and deliciousness
Burnett's Vanilla
is in a class by itself.

FASHIONS AND THE HOUSEHOLD

BOY'S WASHABLE POPLIN SUIT

Serviceable as well as attractive

LITTLE boys wear a great many suits of this sort made from such washable materials as poplin, galatea and heavy linen. They are serviceable as well as attractive and the every-day ones are made from colored materials, while those for more dressy occasions are made of white. This model is an exceptionally good one, for the stitched box plaits and the severe finish give a masculine effect that is always alluring. The knickerbockers are simply full ones hemmed at the knees.

If liked, the model can be used for serge and similar wool materials, but washable fabrics are the preferred ones for the tiny folk of both sexes. This suit is worn with a patent leather belt, but the belt can be of the material if preferred. For the very little fellows, for whom fancy touches are allowable, a little embroidery can be added on the box plaits.

For a boy two years, will be required 1¾ yards of material 27 inches wide, 2¼ yards 36 or 2¼ yards 44 inches wide.

A pattern, No. 6874, cut in sizes for boys of 1, 2 and 4 years of age, can be bought at any May Manton agency, or will be sent by mail. Address 102 West Thirty-second street, New York, or Masonic Temple, Chicago.

PUBLIC TAKES TO THE FLOUNCE

Breaks severe line in skirt of a gown

ONE little feature in dress, if well exploited, catches hold of the public in an amazingly strong way. Each season has its special little point; each great house has its special way of exploitation; last year it was the revolutionary slash in the skirt; this year it is the flounce near the knee.

Now the flounce is more modest than the slash. One is an effort to reveal; the other an effort to conceal, says the New York Times.

The flounce as it is today may be a symbol of something that is to come, but it doesn't mean much in narrow skirts and slim silhouettes for the present. There is no doubt that any drapery is a graceful addition to a too tight, too plain skirt, yet the flounce of today is so slim and economically cut that it adds little to the fulness of any skirt. However, it breaks the line that has become too severe and too close for many figures.

Cecile Sorel, allied to Redfern, is credited with the innovation in the way of lace flounces, which she translates as the adaptation of Louis XVI. styles.

In the manner they are used now it is a long way after the gowns of that day, but it serves very well as a term. One of the best of these frocks has a 15-inch lace flounce draped over a shell pink satin skirt beginning well above the knees in front and draped around to a deep point at the back.

This gives a certain fulness at an important line, for the tightness at the knee was always the ugliest feature of the new skirt; if the lace flounce is full, it, too, is ugly, for, mind you, the lower skirt has not changed its width during all this talk of increased fulness, which has been going on since January. The flounce must be scant to be in keeping with the line beneath, and it, therefore, remains not much of an addition after all.

The tunic, which has been growing in favor every day, is really far more of an addition in the way of fulness than the flounce, and people paid very little attention to it as an experiment in width; the reason they are harping so upon the flounce is that the word, which is the same as ruffle, carries a direct thought of fulness to most people.

There is such a variety of opinion about the best way to use a flounce among the dressmakers that one can see almost any kind of experiment, good and bad, among the new models. The majority cling to the feeling that the flounce must be arranged without fulness; so we see on the new taffeta frocks, as well as the smart little serge and corduroy ones, either five or six flounces, which are put on without a gathering string and are shaped like petals at the lower edges.

These do not increase the width, nor do they give a semblance of fulness, but they do something which is very ornate and very attractive, they loosen up the rigidity of a tight line around the body from hips to hem, and this is quite a graceful thing to do.

The lace flounces which are now used on evening gowns are exceptionally attractive. All house fabrics are so diaphanous that the addition of lace means nothing and conveys a pleasant impression to the eye. The evening gown of today is not only of rainbow coloring, but of a rainbow substance; when there is a slip of mauve chiffon covered with one of flesh pink, which, in turn, has a tunic of tulle, the mere adding of thread lace is simple.

These flounces are wide or narrow, as the wearer wishes; in the latter case two and three are used, and between them are usually puffs of the chiffon.

DOZENS OF BUTTONS ON A GOWN

Smoked pearl liberally applied

IT would almost look as though every cutter of a bad seam had gotten the trimmer to cover it up with ornate buttons, so general is the use of these little disks, writes Anne Rittenhouse. Panels, box plaits and seams are held in place by rows of them. Dozens can be used on one gown without violating any principle of fashion, even if it does violate the canons of good taste.

Crystal buttons have not had their day; but they are more sparingly used than when they first made their appearance in January. They are still excessively attractive on certain kinds of blouses, and one is not averse to them in those snappy little frocks and suits of wash corduroy, which, by the way, is a new and popular fabric. When it comes to putting them on blue serge coats and white homespun Norfolk jackets, it is time to halt. They may be good in themselves, but they are not nearly as artistic an addition to cloth as are bone or pearl buttons that match the color.

The use of smoked pearl buttons is liberal. The gray tones are neutral, and, therefore, blend with nearly all the prevailing colors, except brown, and they give a touch of smartness to coats made in a certain way. Mother-of-pearl buttons with their opalescent colorings will be popular for all manner of late spring and summer clothes, and they have made their appearance on lingerie blouses, especially.

There are also paste buttons made in imitation of baroque pearls which are quite fetching on frocks of the new flowered of Jouy taffeta, the designs of which are borrowed from chintz and cretonne. I doubt if these buttons are satisfactory, for they do not stand heat or pressure. They were first brought out as garniture on evening gowns in jade green and lapis lazuli blue, but the colored enamel broke off, leaving the white composition beneath to show, and the warmth of the room sometimes melted them so that they would become misshaped.

Therefore one should not depend upon them too strongly for service, and it is doubtful if they should be put to the task of going in and out of buttonholes, but as ornaments they can be highly recommended. The green ones are charmingly used on a white taffeta that has a tiny bunch of green leaves as a design, and has its scalloped skirt bound with plain green taffeta. The buttons are run straight down the front from bust to knees and up the sleeves from wrist to elbow.

In the bone buttons there are colorings that deserve more than a casual mention. The men who learned how to dye them should be given a place on the roll of fame in the making of modern clothes. Such wonderful blues, such luminous pinks, such deep violets, have never before been brought out in so commonplace a substance as bone.

They can be found to suit almost every fabric, and they lend a touch of distinction which heretofore was never even considered. And, by the way, do not forget that touch of colored silk thread in sewing them on.

BLACKING OUTFIT

When the "man of the house" buys his shoe blacking he removes it from the box to a vaseline jar having a screw top. Thus he has no trouble in opening or closing and the blacking keeps moist. He buys a small, flat paint brush for five cents, with which to apply the blacking and this with a piece of eiderdown cloth makes a most satisfactory blacking outfit.—Good Housekeeping.

TRIED RECIPES

LAMB SOUFFLE

PASS two cupfuls of cold lamb through the meat chopper, add a little minced parsley, a small cupful of cream sauce, a dash of onion juice, pepper and salt to taste; two slices of minced cooked bacon and one beaten egg yolk. Cook this over hot water until the ingredients are all heated and then allow it to cool. Fold in when quite cold the stiffly whipped whites of two eggs; turn into buttered souffle cups that have been placed in a pan of hot water and then cook for half an hour in a rather quick oven. Serve immediately accompanied by brownbread sandwiches.

WALDORF SALAD

Chop rather finely four tart apples squeezing over a little lemon juice), add two cupfuls of chopped white celery and one cupful of mixed nut meats; toss the ingredients lightly together, blending in a large cupful of white mayonnaise dressing and arrange in individual portions in nests of lettuce leaves. Garnish with grated egg yolks and tiny pink radishes. A cream dressing can also be used here.—Good Housekeeping.

CARROT CROQUETTES

Boil carrots tender in two waters, mash them smooth, add a beaten egg, a large spoonful of melted butter, pepper and salt to taste, and set the paste aside to become cool enough to handle. Form into croquettes with the hands, roll in fine crumbs again. Let them stand in a cold place half an hour and fry in deep fat to a good brown.

FRIED PIG'S FEET

Boil the pig's feet, and when cold split open, dip in beaten egg, then in bread crumbs and fry in hot fat and serve with tomato sauce.—Washington Herald.

ORANGE CREAM

Take the well-beaten yolk of one egg, one quarter cupful of orange juice, one tablespoonful of sugar; cook in double boiler until it thickens, stirring all the time to keep the mixture smooth. Remove from the fire, strain and pour into the white of the egg which has been beaten dry; beat until creamy. This quantity fills two custard glasses.

CARAMEL CUSTARD

Caramel three tablespoonfuls of sugar by putting it in a saucepan and letting it dissolve. Stir constantly until the sugar is melted and of a light brown color. Beat two eggs without separating, until very light; add two tablespoonfuls of sugar, then one cupful of milk; mix thoroughly and add the hot caramel. Pour into custard cups, stand them in a pan of hot water and bake about 30 minutes.—Philadelphia Times.

SOUPS OF DELICIOUS FLAVOR

Fannie Merritt Farmer recommends these

SOUPS may be divided into two great classes; soups with stock, and soups without stock. Soups without stock (among which cream soups, purees and bisques stand foremost) are so nutritious that, with a liberal supply of bread, they furnish a satisfactory meal, writes Fannie Merritt Farmer in the Woman's Home Companion.

Consomme Huntington—Order two pounds of lean meat from the poorer part of the round. Wipe, cut in small pieces, put in a soup kettle and add three pounds shin of beef and the skin, bones and remnants of a boiled fowl; then add one small carrot (scraped and cut in slices), one sliced onion, one clove of garlic, one stalk of celery (cut in slices), one sprig of parsley, 10 peppercorns, five allspice berries, two cloves, one half bay leaf, one fourth teaspoonful of thyme and one quart of cold water. Cover, place on back of range and let stand one hour. Bring gradually to the boiling point and let boil five minutes, stirring constantly. Add 1½ quarts of boiling water and let simmer 1½ hours. Season with salt and pepper and strain through a double thickness of cheesecloth placed over a strainer.

Veal-and-Sago Soup—Order 2½ pounds of lean veal from market, very finely chopped. Pick over and remove particles of fat. Cover meat with three quarts of cold water, bring slowly to boiling point, and simmer two hours, skimming occasionally; strain and reheat. Soak one fourth pound of pearl sago one half hour in enough cold water to cover, stir into hot stock, boil 30 minutes and add two cupfuls of scalded milk; then pour mixture slowly on yolks of four eggs, slightly beaten. Season to taste.

Cream-of-Tomato Soup—Cook one half can of tomatoes with one slice of onion and two teaspoonfuls of sugar 15 minutes; add one fourth teaspoonful of soda and force through a puree strainer. Melt one third cupful of butter, add four tablespoonfuls of flour and stir until well blended; then pour on gradually, while stirring constantly, one quart of scalded milk. Bring to the boiling point, add tomato and season with one teaspoonful of salt and one eighth teaspoonful of pepper. Serve at once with crisp crackers or croutons.

Chicken and Oyster Consomme—Wash and chop one pint of oysters, reserving the soft portions of twelve. Add one half cupful of cold water, bring gradually to the boiling point and let simmer 25 minutes. Strain, and to liquor add four cupfuls of highly seasoned chicken stock. Season with salt and cayenne and add one half cupful of top milk or thin cream and the soft part of oysters. Cook until oysters are plump, and serve at once.

Potage Longchamps—Drain one can of peas and rinse thoroughly by placing in a strainer and pouring over two quarts of cold water. Put in a saucepan and add two slices of onion, 1½ teaspoonfuls of sugar and three cupfuls of chicken stock. Bring to the boiling point, let simmer 20 minutes and rub through a sieve. Melt 1½ tablespoonfuls of butter, add one tablespoonful of flour and stir until well blended. Then pour on gradually, while stirring constantly, the hot stock. Bring to the boiling point and add one cupful of rich milk, and while soup is reheating, allow a few sprigs of fresh mint to remain in it until the flavor is imparted. Season with salt and pepper and add one third cupful of cooked vermicelli or macaroni cut in rings.

NAME MEMORY A SOCIAL GRACE

Pleasing faculty that can be cultivated

NO one is so humble that he likes to be forgotten. We all resent the fact that our personality has not made an impression. Pretend indifference as we may, it flatters us to be remembered.

The woman who forgets names and faces lacks social grace. The gift of remembering people often makes the difference between success and failure in making friends.

There are women who think it is rather smart not to remember names. They like the feeling of belonging to a small circle, and always look blank when meeting those whom they know but slightly.

This is foolishly short-sighted. The well-bred woman is she who tries never to forget a name. To be forgetful and unable to help it is misfortune; to assume forgetfulness is ill bred.

If memory for persons is important to the woman in society it is indispensable to the business girl. In an office the gift of remembering any one once met is a greater factor for success than more showy talents.

If you will not cultivate this memory for the sake of ambition, do so because it will make you loved. How often we hear, "Isn't it dreadful? I just cut So and So. I never can remember people!" Others will tell you memory is a gift and make no attempt to correct forgetfulness.

You do not remember because you are heedless or you are vague. When you meet a stranger impress his appearance and his name by conscious effort. Look steadily at him during conversation and in the course of the talk repeat his name several times, and face and name will return when you meet.

Besides cultivating powers of observation, study to link the name and face with some point of interest. It is better to be remembered in a half-hearted way than not at all. The woman who is liked is she who can say to the casual acquaintance: "How are you, Mrs. Jones? Did you ever get that dog we were talking about when I saw you last?"

Mrs. Jones is deeply flattered at this pleasing touch and will ever after sing her praises.

Often we hear, "I never forget a face, but I cannot remember names." Sometimes it is the name that is kept while the face slips. Either is better than neither; but the disconnection must be overcome if a woman is to earn a reputation for good manners.

To fail to remember is a defect that can be remedied.—Kansas City Star.

CURTAINS FOR SUMMER HOME

Artistic, pretty and inexpensive

FOR the summer home, the little bungalow nestled among the hills or, perhaps, down by the sea, short curtains are more advantageous than long ones, because they launder easily and can be done up at home.

The long curtains which in past years were universal with all classes have, fortunately, lost some of their popularity. At best they were inartistic, rather spoiling the looks of a room, while the short curtains are not only practical, but, if chosen carefully, add materially to the beauty of an apartment.

Curtains should be pleasing to the artistic sense, attractive to the home lover and inexpensive, says the New York Press. When choosing curtains always consider the room which they are to grace. Do not hang dead-white curtains in a cold north room.

An inexpensive quality of dotted Swiss makes very dainty curtains for the bedrooms of your summer cottage. These can be made at home, the inner edge and bottom finished either with a frill of the plain Swiss or a straight edge of coarse linen lace. The latter is newer and costs very little more than the frill.

When making the curtains, be sure you cut them long enough not only to cover the entire window, but also allow an inch or two for shrinkage. It is most distressing for the good housekeeper to find after her pretty curtains have been washed that they do not come to the bottom of the window, but look rather as if the windows had outgrown their dresses.

A heavy quality of ecru net suits well the living room and dining room. Linen torchon lace is an admirable trimming for these. It can be applied to the edge; insertion may be run an inch or two inside the edge, or you can set in several lace motifs, cutting out the net underneath and sewing them in place by hand.

Scrim, in all its various degrees of transparency, can well be adapted to curtains for the summer home.

These are made usually with a narrow lace edge, the scrim being too stiff to make a graceful ruffle on the side.

Fancy nets are used, but they are more or less expensive and do not wear as well as plain net.

Curtains of cretonne, chintz and allied materials are immensely successful in sunny rooms. These are sometimes used as inside curtains, with a sash curtain of thinner material next the window.

Casement cloth is another favorite and looks very well if embroidered or appliqued with bright-colored flowers or conventional figures. Perhaps the most inexpensive of all curtains, which, however, wear well and always look fresh are those made of unbleached cheesecloth. When bought by the piece (12 yards), it costs but a few cents a yard, and always cuts to better advantage.

The soft ecru color of the cheesecloth seems to demand a border done in stencil, and in this may be introduced any color or colors desired. Of course, you must be careful to have the color in the border harmonize with the furnishings of the room in which they are to hang. An entire house may be curtained with cheesecloth when the color scheme in the borders differ to suit each particular room. Finish the edges with wide hems, then carefully apply the stencil design. It is easy and fascinating work, costing very little.

If you wish, use the same design on all the curtains, only changing the color of dye used in the stencil for different rooms. These curtains wash beautifully; when treated with a very thin starch and ironed when they are quite wet they will keep their freshness for a long time.

IMPROVED GAS APPLIANCES

Greater economy and less labor in kitchen

THE housewife who has a gas range installed in her kitchen may justly consider herself a fortunate woman, says an expert on home economics in the Pictorial Review. Unless, however, she supplements its use with that of the new gas appliances she does not begin to know the possibilities of her possession. In some cases the amount of fuel they save will soon pay for the initial expense.

The flatiron heater will be appreciated by the woman who irons by gas. It is a square piece of iron casting with polished top, so constructed that no roughening of the irons can result from direct contact with the flame. The rim alone rests directly on the stove grate. As many as four irons can be heated simultaneously over one burner.

No woman ought to be without the handy and effective little gas toaster, which can be bought for a quarter. The type I refer to has an inner perforated cone, around which is built a second perforated piece, and both are mounted on a flat base. The inner cone becomes red hot, but the bread being protected by the outer wall, does not receive the direct benefit of the intense heat and, therefore, cannot possibly burn. Four slices of toast can be prepared at one time.

The cake griddle for use on the gas range will appeal to those to whom griddle cakes are a breakfast delight.

The improved griddle has its surface raised several inches above the burner and is fitted underneath with an inverted, perforated cone. The latter radiates the heat to the very edge of the top, so that the temperature is the same at all points. A handle allows for easy lifting. The griddle is large enough to hold four generous-sized cakes.

With the use of the gas waffle iron and good judgment any woman may feel pretty sure of satisfactory results. The waffle irons proper are raised well above the gas flame to prevent scorching and are turned easily in a frame without lifting.

A big improvement over the common type of saucepan, which demands a separate burner for each utensil used, is seen in the sectional saucepans, so constructed that two, or even three, can be placed over a single burner. With these pans the vegetables for an entire dinner can be prepared over one burner and at little expense of fuel and room.

The list of practical gas appliances would not be complete without the mangle, which quickly and effectively irons all the flat pieces in the family wash. The easy turning of a crank is the only effort required to run it.

Kyanize

YOUR HOME

Whatever work you want done around the House there is a

KYANIZE FINISH FOR IT

For Floors, Linoleums and Oil Cloths, Use Kyanize Floor Finish

For standing finish and all inside work, Use Kyanize Interior Finish

For outside doors, exposed work, Motor Boat or Canoe, Use Kyanize Spar Finish

For furniture and iron beds, Use Kyanize White Enamel

Each the absolute best for the purpose intended. Your money back if Kyanize doesn't do all we claim.

BOSTON VARNISH CO., Sole Manufacturers, Everett Station, BOSTON
For Sale by Hardware and Paint Stores Everywhere

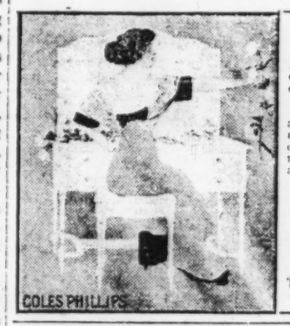

"The Crowning Attribute of Lovely Woman is Cleanliness"

A woman's personal satisfaction in looking charming and dainty is doubled when she knows everything about her is exquisitely clean.

Naiad Dress Shields

are thoroughly agreeable to the most delicate skin; are absolutely free from rubber, with its disagreeable odor; can be easily and quickly STERILIZED by immersing in boiling water for a few seconds only. They are preferred by well-gowned women of refined taste.

At stores or sample pair on receipt of 25c. Every pair guaranteed.

A handsome colored reproduction of this beautiful Coles Phillips drawing on heavy paper, 11x14 inches, sent for 10 cents. No advertising.

The C. E. CONOVER CO., Mfrs.
101 Franklin St., New York

Experience

is always the most convincing teacher

Ofttimes things which figure out promisingly on paper tell quite a different story in the concrete. Many advertisers have learned this lesson at considerable loss; but when experience ran counter to their publicity theories they promptly adjusted their plans to meet conditions as they were, or started all over again from an entirely different point, and made a signal success of their advertising campaign.

All other things being equal, no advertising campaign can fail of success which uses the right kind of publications. A newspaper which has the interested attention of 100% purchasing ability is assuredly a right medium to be included in the campaign of any reputable manufacturer, producer or merchant.

Good results are coming to regular users of THE MONITOR. That's the whole of the advertising story.

What kind of a story does your advertising tell? Do you see RESULTS as often as you like?

SHINE REMOVED

It is said that if a shiny serge skirt is sponged with hot vinegar and pressed in the usual way, no odor of the vinegar will remain and the shine caused by wear will disappear and the garment look like new.—New Haven Journal-Courier.

SWEEPING HINT

In sweeping a room open all the windows and sweep toward the center of the room. This will keep the dust off the woodwork and the walls also will be left cleaner.—Ladies Home Journal.

WORTH KNOWING

Citron will cut easily if covered with boiling water and allowed to stand a few minutes.

• • •

When washing dishes used in cooking fish add a tablespoonful of vinegar to destroy that "fishy" taste which is liable to remain.

• • •

When eggs are high-priced an excellent substitute for them in pumpkin pies is to add soda crackers rolled fine allowing two for each pie. They may be used instead of eggs even when eggs are plenty and cheap.—Baltimore Sun.

JAMES F. HOPKINS NAMED PRINCIPAL OF NORMAL ART SCHOOL

(Continued from page one)

board wishes also to continue to utilize the services of George H. Bartlett the retiring principal who has so ably developed the school to its present position of usefulness.

Mr. Hopkins addresses the afternoon session of an institute under the direction of Dr. David Snedden, state commissioner of education, called by the state board at the Normal Art school today.

Mr. Fish said today of the appointment of Mr. Hopkins:

"I think the influence of this man over the state and other public schools will be strong and I look for a great development of the Normal Art school."

Dr. David Snedden, state commissioner, said of Mr. Hopkins: "I regard him as a distinct accession. He is well known both here and abroad. He has exceptional organizing ability."

Miss Sarah Louise Arnold, A. M., dean of Simmons College and a member of the state board of education, said: "We know that his early experience gained from his foundation work at the Massachusetts Normal Art school and his intimate acquaintance with the public school teachers and the general situation in Boston and throughout the state will enable him to continue the present policy for a much greater growth."

MODERN STRUCTURES AND NEW SITE URGED FOR THE NORMAL ART

More new structures and a better site for the Massachusetts Normal Art school were broached today by Frederick P. Fish, chairman of the state board of education, in opening the morning session of the "Institute" at the Normal Art school called by the board and under direction of Dr. David Snedden, state commissioner of education.

Mr. Fish said that the present quarters were entirely inadequate for the great purpose which this school fulfills and that the development of surrounding property had so reduced the opportunity of getting light, which is so essential to the school work, that a change was necessary. Mr. Fish intimated that a new site and one or more new, modern equipped buildings might be expected before very long.

Mr. Fish emphasized the great importance of the school and the intention of the state board to make it the most important in the state with a resultant rank of second to none in the country. It has attained at the present time, he said, a most creditable position as a teacher of teachers who hold high positions in the prominent art schools of the country.

Walter S. Perry, a graduate of the school and director of the School of Fine and Applied Arts of Pratt Institute, Brooklyn, N. Y., followed Mr. Fish with an address on the "Scope and Functions of the Normal Art School in the Training of Teachers and Supervisors of Drawing, Art and Manual Training."

Mr. Perry emphasized the use of a public school building to its maximum for morning, afternoon and evening sessions. Pratt Institute, he said, was started 25 years ago with a class of 12 pupils and has since given instruction to 80,000. Its rooms are used every week-day for morning and afternoon sessions and on Monday, Wednesday and Friday for evening sessions. The latter he said have 1200 to 1500 men and 400 to 500 women enrolled and they are studying in three year courses for a certificate.

"A school plant that is worth running at all is worth running to its maximum of efficiency, morning, afternoon and evening," he said, "and we are gradually waking up to the fact that school plants should yield more for the money put into them than they have in the past.

"I believe there is no other school in which so much time is wasted as in many of the art schools. For some unaccountable reason the opinion too often prevails that genuine and individual art work can only be produced by a kind of freedom that often becomes license in methods of work, hours and personal habits.

"I believe that every art school doing earnest work should maintain two sessions daily, morning and afternoon, these sessions being approximately three hours each with an hour intermission at noon. The work of the afternoon session should be very different from that of the morning."

The assembly hall was filled by superintendents of schools, supervisors and teachers of drawing and manual training and many others interested in the subject of advancing the importance of the school.

The afternoon session will open with an address by Leslie W. Miller, a graduate of the school and principal of the School of Industrial Art of Philadelphia on "The Possible Relations of a State School of Art to the Industries of the Commonwealth." Another graduate of the school, James Frederick Hopkins, director of the Schools of Art and Design of Maryland Institute, Baltimore, Md., will close the institute with an address on "What Should Be the Working Equipment of the Normal Art School?"

INTEREST ATTACHES TO REPORT COVERING INDIAN ARMY COST

Conditions and duties of the army in India, expense of whose maintenance is now the subject of inquiry, are described in the following special article by the Monitor's military correspondent. The report of the investigating committee, of which Field Marshal Sir William Nicholson is chairman, is awaited eagerly, as the status of the forces in India affects in a measure that of the entire military establishment of the empire.

(By our military correspondent)

LONDON—The report of the committee which is now sitting, under the chairmanship of Field Marshal Sir William Nicholson, to inquire into Indian military expenditure, will be awaited with deep interest in all parts of the empire.

As long ago as January, 1911, an inquiry into the increased cost of the government of India was demanded by Mr. Gokhale, a member of the legislative council, and a reduction of the Indian army was proposed as the best method of effecting economies. After some discussion, an investigation was promised and, as a result, disquieting rumors became current in the autumn of last year that a reduction of the small British garrison in India was contemplated.

Finally, in November, 1911, the subject was brought before the House of Lords by Lord Curzon, the former Viceroy of India, in an impressive speech which elicited from Lord Crewe the information that, while the Indian government were compelled to effect economies, owing to the loss of the opium revenue, they recognized that any reduction of the army in India was a matter of imperial and not merely of Indian importance; and that they had therefore asked for the services of Sir William Nicholson and an expert committee to investigate the whole subject. There would be no question, Lord Crewe added, of any reduction of the British troops in India, and no substantial action would be taken before the receipt of Sir William Nicholson's report. As that general's tenure of the post of chief of the general staff, in London, was not to expire till March, 1912, the committee could not commence its labors before April, 1912, at the earliest, and meanwhile the whole question must remain in abeyance.

The military forces of India consist of about 7,500 British regulars, and a native army of 162,000. To these must be added 35,000 British volunteers and 46,000 native reserves and so-called "Imperial Service Troops," making a total of 318,000. As the peninsula has a land frontier of 6,000 miles and an area of 1,773,000 square miles, this force, especially the British regular portion, does not appear excessive. The annual military expenditure has increased by 3,250,000 in the last 12 years. Of this increase, 1,750,000 has been due to the improvement in the pay of the British Indian army, whilst the bulk of the remainder has been for armaments.

The army, as reorganized by Lord Kitchener, consists of a field army of nine divisions and eight cavalry brigades, besides the troops which would be required for internal security in case the field army was concentrated near the frontier.

The strength of an army necessarily depends on the tasks which it may be called on to fulfil. In the case of the army in India these tasks are threefold: firstly, the defense of the country against an invader; secondly, the prevention of internal disorders, and thirdly, but not least in importance, action beyond the confines of India in the interests of the imperial government.

The geographical position of India, and the fact that her troops are more nearly on a war footing than those at home, have recently enabled Great Britain to draw forces from India for service in Persia, China, South Africa, etc., when they could with difficulty have been procured elsewhere in time. The army in India is in fact a reserve of strength to a large portion of the British empire. It is for this reason that the strength of the army is a matter of vital concern to all the British possessions and communities in Africa, Asia, or the Pacific.

It has been urged by the advocates of reduction that the entente with Russia has lessened the danger of invasion from the northwest, which, in the past, was the chief basis on which India's military requirements were estimated; that some units of the native army are recruited from unwarlike races and could be suppressed without loss of fighting strength, and that the growth of new armies in New Zealand and Australia would provide a reserve of troops from another service.

On the other hand it is contended that political friendships are sometimes transient, that the tribesmen on the Afghan borders are now armed with modern rifles; that a new question is arising on the northeastern frontier, the development of which it is not yet possible to foresee; and, finally, that it is important that the native army should be a national army recruited from all races in the peninsula, even from those of inferior fighting value; such troops, it is pointed out, could be employed elsewhere than with the field army.

There are two ways in which an army can be reduced: (a) by disbanding certain units altogether; (b) by retaining the cadres but reducing the number of effectives. A serious drawback to the first plan is, as pointed out by Sir E. Collen, that a large number of officers and N. C. Os. would become supernumerary and that the charges entailed for pensions and gratuities would swallow up a large part of the money saved. On the other hand a reduction of effectives adds to the difficulties of training and mobilization and so decreases the efficiency of the whole army.

The appointment of Sir W. Nicholson to the committee inspires general confidence. He has served long and has held high offices in India and is therefore well versed in the complex administrative problems involved, whilst his experience during the last four years as chief of the general staff, renders him well qualified to report on the question in its broader imperial aspect.

TAFT AND ROOSEVELT MEN SPLIT IN MICHIGAN

State Convention Is Divided and Each Side Elects Six Delegates-at-Large to Go to Chicago

KENTUCKY DIVIDED

BAY CITY, Mich.—With a score of policemen and a company of militia looking on the Republican state convention split yesterday into Taft and Roosevelt factions, each naming delegates to Chicago.

The Taft delegates-at-large named after the Roosevelt men had left the armory are John D. McKay of Detroit, W. J. Richards of Crystal Falls, George B. Morley of Saginaw, Fred A. Diggins of Cadillac, L. Eugene Field of Bay City and William Jackson of Grand Rapids.

The Roosevelt forces named as delegates Gov. Chase S. Osborn, Charles Nichols of Detroit, Sybrant Wesselius of Grand Rapids, H. F. Boughey of Traverse City, Theodore Joslyn of Adrian, W. D. Gordon of Midland.

After the convention W. Frank Knox, state chairman, a Roosevelt man, was ousted from his office by the state committee and Alexander J. Grosbeck of Detroit, a Taft man, was elected to succeed him.

The credentials committee of the national convention will be required to determine whether six Taft delegates-at-large or an equal number of Roosevelt delegates-at-large from Michigan shall be seated.

The Roosevelt delegates will base their claim to regularity on the assertion that the meeting of the state committee, held without the call of Chairman Knox, was illegal.

Taft leaders say that the seating of the six delegates-at-large at Chicago will make no difference in the state delegation, because the district conventions named more than enough delegates to make certain the vote of Michigan for the President.

CONTESTS ON IN KENTUCKY

LOUISVILLE, Ky.—Kentucky's four delegates from the state at large to the Republican national convention were instructed to vote for President Taft by the state convention here, but the Roosevelt leaders will carry a contest to the national convention in an effort to unseat them.

The action of the convention completes the Kentucky delegation of 26, of which 23 are instructed for Mr. Taft and three for Mr. Roosevelt. Four of Mr. Taft's district delegates and two of Mr. Roosevelt's are contested.

Forty county delegations were contested and the committee on credentials stood 10½ to 3½ for Mr. Taft and its report on the contests as finally adopted gave Mr. Taft 1722 delegates and Mr. Roosevelt 634.

MR. ROOSEVELT WINS IN MISSOURI

CLAYTON, Mo.—St. Louis county Republicans elected on Thursday a solid Roosevelt delegation to the state convention. The 34 St. Louis county delegates, according to the Roosevelt leaders, insure Mr. Roosevelt four delegates-at-large from Missouri with the state's indorsement.

SAVANNAH, Mo.—Instructed Roosevelt delegates to the Chicago convention were elected by the fourth district Republican convention here, as follows: Ralph O. Stauber, St. Joseph, and J. S. Schinnabarger, Nodway county. John D. McNeely, St. Joseph, was indorsed for delegate-at-large.

NEW YORK DEMOCRATS FREE

NEW YORK—Ninety delegates uninstructed for any presidential candidate, but bound by the unit rule, were chosen Thursday to represent New York state at the convention in Baltimore of the Democratic party.

The principal plank in the platform and the chief theme in the speech of Congressman Fitzgerald of Brooklyn, the permanent chairman, was the revision of the tariff.

The four delegates-at-large who, with the 86 Congress district delegates will go to Baltimore, are Governor Dix, Senator O'Gorman, Alton B. Parker and Charles F. Murphy, leader of Tammany Hall.

A delegation of women urged the resolutions committee to incorporate a plank recognizing votes for women. The plank was not adopted.

MR. TAFT LABELS RECALL TALKERS AS DEMAGOGUES

NEW YORK—President Taft spoke to the class of Yale '78 at the University Club and the Union League Club Thursday evening. In his speech before the latter the President charged that many of those persons who advocate the recall of judges or the recall of judicial decisions are insincere demagogues, acting without sufficient knowledge of the need for preservation of the constitution or its guarantees.

Some of the men who preach the recall, he said, were sincere but all of them acted from a desire to propose changes rather than with any definite plan for the improvement of conditions.

MR. ROOSEVELT TAKES REST

OYSTER BAY, N. Y.—After a week of campaigning through West Virginia, Kentucky, Illinois and Pennsylvania Mr. Roosevelt has returned to Oyster Bay. He will leave this afternoon for a short tour of Massachusetts and New Hampshire.

GOVERNOR WILSON CHARGES PLOT

NEW YORK—Governor Wilson Thursday night answered criticisms by President Prince of the New Jersey Senate. The Governor said that 150 bills had been sent to him at the eleventh hour by "deliberate arrangement" of Republican leaders. He characterized as false statements that he had neglected his duties.

CHILDREN TO TAKE PART IN FIELD DAY

Arrangements for the children's field day which the Municipal Athletic Association is to conduct on Franklin field next Friday morning will include three distince features. Beginning at 10 o'clock there will be gymnastics, calisthenic drills and playground or gymnasium games. The boys and girls to participate will number 500 or more.

An exhibition of boy scout activities will be shown by troops from Boston and vicinity. Following this and lasting until noon will be informal athletic contests by boys under 16. A band will provide music for dancing and to enliven other portions of the program. Efforts will be made to have Colonel Roosevelt visit the grounds while he is in the city that forenoon.

WAKEFIELD FIREMEN CHANGE

WAKEFIELD, Mass.—William E. Cade, who has been at the head of the fire department for 15 years, became a permanent officer this morning, with the added duties of building, wire and fire inspector and forest warden. He will receive a salary of $1200 instead of $225 and will have two assistant engineers.

COMMISSION WILL NOT INTERFERE

Mayor Fitzgerald today received from the finance commission a report in which the commission declines to attempt a settlement of the dispute in the site for the ward 19 playground. The mayor asked the finance commission to give an opinion.

J. R. LEWIS TALKS ON CANAL

At the Boston Proofreaders Association's monthly meeting in Tremont Temple last night John B. Lewis spoke on his recent trip to South America and the Canal Zone.

RADCLIFFE GIRLS OBJECT TO HAIR DRESSING RULE

Rules issued by the Radcliffe committee ordering plain dresses for commencement and barring jewelry, barrets and similar adornments for the coiffure are not popular with the girls.

Miss Mary Coes, the dean, is receiving many protests, particularly against the rule prohibiting barrets. The girls say they cannot dress their hair without them, and will wear their hair in braids if the rule is not revoked. There are seven rules that provide for this kind of costuming:

Stiff white waists with long sleeves, high linen collar, white bow tie.

White linen skirt, three inches short from the ground and no buttons in front.

Gown to be one inch above the bottom of the skirt.

White belts with no buckles.

Plain black oxfords and black stockings.

No barrets and no combs.

No jewelry of any kind.

SUB-TREASURY HAS $24,000,000 IN CASH

Col. George H. Doty, assistant United States treasurer of Boston, reported today a cash balance of $24,337,774.60 on hand in the sub-treasury. This is the largest balance on deposit in 18 years.

Of this amount $17,000,000 is in gold, $1,000,000 in silver dollars, $1,300,000 in small silver coins and the rest in paper currency.

MR. BRYAN IN INDIANA

INDIANAPOLIS, Ind.—The principles which he believes the Democratic party must support if it expects to win in the coming national campaign may be outlined here tonight by William J. Bryan. He will be the principal speaker at a Jefferson day banquet of 1000 Democrats. Letters which he has written to prominent Indiana Democrats indicate that he will define his attitude on the prominent issues now before the party.

REPRESENTATIVE ENTERTAINED

A luncheon was tendered to Ralph Edmands, representative of Winthrop Ames in the management of "Sumurun" at the Shubert theater, at the City club this noon. Prof. Richard Ordynski of Berlin, Prof. George Pierce Baker, Meyer Bloomfield and others were among the invited guests.

NORTH GERMAN LLOYD

SPRING AND SUMMER SAILINGS

LONDON — PARIS — BREMEN

SAILINGS AT 10 A. M.

Kronprinz Wilhelm	April 16	May 21	June 18	July 16
George Washington	April 18	May 18	June 15	July 13
Kaiser Wilhelm II	April 30	May 28	June 25	July 23
Kaiser Wilhelm der Grosse	May 7	June 4	July 2	July 30
Prinz Friedrich Wilhelm	May 11	June 20	July 27	Aug. 24
Kronprinzessin Cecilie	May 14	June 11	July 9	Aug. 6
Berlin	May 25	July 6	Aug. 17	

TWIN-SCREW PASSENGER SERVICE

Barbarossa	April 23 (One Cabin (II) Only		
Bremen	May 2	June 1	August 31
Koenigin Luise	May 9	June 8	July 25
Grosser Kurfuerst	July 2		
Koenig Albert	July 4		

THE MEDITERRANEAN Gibraltar, Naples, Genoa

Prinzess Irene	April 30*	June 15
Koenig Albert	May 11	Aug. 17
Friedrich der Grosse	May 25	July 6

SAILINGS AT 11 A. M. *Calls at Algiers

OELRICHS & CO., Gen'l Agts., 83-85 State Street, Boston

IRISH NATIONALISTS WILL ACCEPT TERMS OF HOME RULE BILL

NEW YORK—Dublin messages to the New York Herald say that the home rule bill is regarded as unexpectedly favorable. There is no doubt that it will be accepted by the forthcoming Nationalist convention.

The bill is considered far better than either of Mr. Gladstone's from a legislative and administrative and above all, a financial viewpoint.

Further reports of the proceedings in the House of Commons state that John E. Redmond accepted the bill for the nationalists of Ireland and proclaimed it the greatest measure for self-government ever introduced by a British minister.

William O'Brien, speaking for the Nationalists, pledged his heart-whole support to the bill.

After an appointed day Ireland is to have a government consisting of the King, a Senate and a House of Commons. Care, however, has been taken to safeguard the interests and susceptibilities of the minority by the allocation of nearly one third the membership of the House of Commons to Ulster.

The bill also provides that the matters to be excluded from the control of the Irish Parliament are the crown, the army and the navy, imperial affairs, the Irish land purchase and the pensions and national insurance acts, the Irish constabulary, the postoffice savings bank and public loans, in addition to those excluded by the home rule bill of 1893, which left the customs under the control of the imperial government.

The Irish constabulary is to be automatically transferred to the Irish government after six years, and the Irish Parliament is to have the power to demand the transfer of the pension and insurance acts to its control on giving a year's notice to the imperial government. The Irish Parliament is debarred from altering the home rule bill or the power to appeal to the privy council.

Provision is made for the protection of religious equality in Ireland, and it is stipulated that the Irish Parliament cannot make laws, directly or indirectly, to establish or to endow any religion, or to prohibit the free exercise thereof, or to give a preference or privilege to any religion, or to make any religious ceremony a condition of validity of any marriage.

The lord lieutenant of Ireland is to have the power to veto or suspend any bill on the instruction of the imperial executive. Any question regarding the interpretation of the home rule bill is to be settled by appeal to the judicial committee of the privy council.

The Irish Senate is to consist of 40 members and the House of Representatives of 164, of which Ulster is to have 59 and the Universities two.

The Senate is to be composed of nominated members. In the first instance the imperial executive is to control the nominations with a view to assuring the representation of the minority. The nominations are to be for a fixed term, and the members are to retire by rotation the vacancies being filled by the Irish executive. In case of disagreement the two Houses are to sit in joint session.

The lord lieutenant is to be head of the executive. There will be no religious bar and he will hold office for a fixed term. The authority of the executive to be coextensive with that of the Irish Parliament. The 164 representatives are to be elected by the existing constituencies, but no constituency is to have a population under 27,000.

The collection of all taxes is to remain in the imperial service and the funds will be paid into the imperial exchequer, which is to pay over to the Irish executive an amount equivalent to the expenditure on Irish service at the time of the passing of the act.

An additional sum of $2,500,000 is to be paid to Ireland the first year, and this will diminish by $250,000 yearly until it is reduced to $1,000,000.

The postal services are to be handed over to Ireland. The Irish Parliament is to have power to reduce or discontinue the imperial taxes, excepting the income tax and the stamp and estate duties. It will also have power to alter the excise duties.

The Irish representation at Westminster will consist of 42 members, one for every 100,000 of the population.

White Star Line

NEW YORK—PLYMOUTH—CHERBOURG — SOUTHAMPTON.
FAST MAIL ROUTE TO ENGLAND and THE CONTINENT.

The Largest Steamers in the World

New 45,000 Tons Each — TITANIC — OLYMPIC

Sail from NEW YORK — APRIL 20, MAY 11—JUNE 1, JUNE 22—JULY 13 — MAY 4, MAY 25, JUNE 15, JULY 6, JULY 27

FRENCH A LA CARTE RESTAURANT, TURKISH AND ELECTRIC BATHS, SWIMMING POOL, FOUR ELEVATORS, GYMNASIUM, VERANDA CAFE, PALM COURT, SQUASH RACQUET COURT.

PASSENGER DEPARTMENT, 84 STATE ST., BOSTON, MASS.

STATE HOUSE ANNEX BILL IS REPORTED BY SENATE COMMITTEE

In the Senate today these reports were heard:

Ways and Means—Ought to pass in a new draft, a resolve that the State House commission be directed to investigate the advisability of constructing a new commonwealth office building on the state land on Mt. Vernon street and the advisability of providing rooms for sittings of the superior court in the State House and to report to this General Court not later than May 15, 1912.

Metropolitan affairs—Leave to withdraw to Francis J. Horgan on his petition that Boston may widen streets and thoroughfares and lay out a new road in Dorchester from Columbia road through the calf pasture to Neponset bridge, as well as a new thoroughfare from Neponset bridge to Washington and Centre streets and Talbot avenue at Codman square.

The street railway trolley men's bill for a nine-hour day was rejected on a division without debate, 6 to 8, and the yeas and nays were not ordered.

Senator Hersey of Hingham offered an amendment to the cooperative bank bill, striking out various words and sentences, being of a perfecting nature, and on his motion the matter was postponed to Thursday next after the Senate had adopted the amendment of the committee on banks and banking.

Senator Hersey also moved to amend the bill to extend the time within which teachers of Boston public schools may apply for pensions to insert a provision to make the teachers eligible for retirement under the acts of 1908, chapter 589, amended, and under chapter 617 of the acts of 1910, and also to provide that in no case shall the pension of any person so retired after 30 years service be less than $312 nor more than $1000. On his motion went over to Wednesday.

A petition was received from former Senator Roger Sherman Hoar that Democratic progressives may take part in the presidential primaries on April 30, and may receive either a Democratic or Republican ballot and change their enrolment accordingly to Republican or Democrat. On motion of Senator Horgan of Boston, the rule was suspended, the petition admitted and referred to the committee on election laws.

RADCLIFFE NAMES NEW COMMITTEES

Radcliffe sophomores have appointed two committees, one for the harbor trip given to the seniors late in the spring, and the other for the class luncheon. The former consists of Frederica Gilbert, chairman; Frances Helme, Eleanor Stabler, Esther Tiffany and Sibyl Laughead.

The class luncheon committee consists of Florence Armstrong, chairman; Dorothea Cushing, Helen Crawford, Abigail Eliot and Caroline Everett.

TRAVEL

THE CUNARD STEAMSHIP COMPANY LIMITED

Boston Queenstown — Liverpool Fishguard

THE NEW STEAMERS

Franconia.....April 16, May 14*, June 11*
Laconia.....April 30*, May 28*, June 25*
*Calls at Fishguard.

New York—Fishguard—Liverpool

Carmania.....April 17, May 18, June 15
Mauretania.....April 24, May 22, June 12
Lusitania.....May 8, May 29, June 19
*Caronia.....May 4, June 1, June 29
*Calls at Queenstown.

New York—Medit.—Adriatic

Saxonia.....April 25, June 12, Aug. 1
Ivernia.....May 16, July 3, Aug. 22
Carpathia.....May 30, July 18, Sept. 5

For special and automobile tours, rates to Egypt, the Far East, South Africa, South America, or further information, apply to

126 State Street, Boston

California

LOW RATES

Southern Pacific

$54.75 All Rail

FROM BOSTON

$63.15 to $43.50

Steamer and Rail.

TICKET OFFICE
12 MILK ST., OLD SOUTH BUILDING, BOSTON

RULING DEFERRED ON COAL ASSETS

Judge Dodge of the United States district court today deferred action on the petition of John T. Burnett, receiver for the Rhode Island Coal Company, asking permission to sell the property. Henry Endicott, counsel for Mr. Burnett, said a hearing will be held at Providence tomorrow on the sale of the property in Rhode Island, where the mines are located. Judge Dodge said he would withhold decision until after this hearing.

Real Estate Market News ◉ T Wharf Activities ◉ Sailings

REAL ESTATE NEWS

The Associated Trust is the new owner of an investment property, 889 to 897 Washington street, next door to the corner of Pleasant street, South End, consisting of a 3½-story brick building on 3966 square feet of land. The ground floor is occupied by stores and the upper floors as apartments. The total assessed value is placed at $61,100, which includes $52,600 taxed upon the land. Henry I. Jenkins made the deed and Frederick Viaux was the broker.

Another South End deal embraces the 3½ story and basement swell front brick residence property No. 582 Massachusetts avenue, near Shawmut avenue, together with 2350 square feet of land. The assessors' valuation is $8900 with $4700 of this amount upon the land. George P. Bemis was the grantor and Jacob Swartz the buyer.

A small transaction reported from the West End is the sale by William M. Collins to John Sullivan and wife of the 2½ story and basement brick dwelling property, known as No. 2 Revere Street place, near Revere street. The assessed valuation is $3000 and the 692 square feet of land carries $1400 of that amount.

Marian L. Weld has placed a deed upon record covering her purchase from the Ann D. Torrey estate of premises, 78 Marlborough street, near Berkeley street, Back Bay. The improvements consist of a five-story octagon front brick residence together with 1792 square feet of land. Rated by the assessors at $17,500, $9000 of which is land value.

Those two four-story and basement brick houses situated 245 and 247 Warren street, near Rockland street, Roxbury, have changed hands, Richard E. Jeffrey taking title from Elizabeth B. Brackett. There is a ground area of 3493 square feet that carries $3000 of the total assessed value of $8000.

Roland Litchfield has disposed of his estate at 805 Massachusetts avenue to the Starrett-Felds Company. It consists of a frame building on lot running through to Southampton street, Roxbury, containing 3485 square feet of land. All is taxed upon $6300, $6100 of which is land value.

Katherine A. Christie is the new owner of an improved estate in Brighton, numbered 73 Parsons street, with lot running through to Arlington place, containing 18,885 square feet, on which is erected a frame house and stable. The total assessment is $4400 with $3000 on the land. Ross E. Dunphey and another conveyed title.

Another vacant lot has been sold in Brighton which probably means a new house in this progressive neighborhood. Ellen M. Sullivan has purchased 6516 square feet of land on Bigelow street, corner of Stratton street, from Theodore B. Munroe. It is taxed for $1000.

SUFFOLK REGISTRY TRANSFERS

The following list of property comprises the latest recorded transfers taken from the official report of the Real Estate Exchange:

BOSTON (City Proper)

George P. Bemis to Jacob Swartz, Massachusetts av.; q.; $1.

William H. Hitchcock to Erastus B. Badger, South Russell st.; q.; $1.

Roland Litchfield to Starrett-Fields Co., Massachusetts av. and Southampton st.; q.; $1.

Ann D. Torrey est. to Marian L. Weld, Marlborough st.; d.; $17,500.

Henry J. Jenkins to Charles W. Rowell, Washington st.; w.; $1.

Charles W. Rowell to Associated Trust, Washington st.; w.; $1.

William M. Collins to John Sullivan et ux., Revere St. pl.; q.; $1.

Dexter T. Mills est. to William T. Tupper, Astor st.; d.; $1.

SOUTH BOSTON

Mary A. McCarthy et al. to Ella J. Sullivan, F st.; q.; $1.

EAST BOSTON

Lucetta Densmore to Abraham Finkelstein, Chelsea st.; w.; $1.

Jessie Barr to Mary K. Mosan, Cooleridge st.; q.; $1.

Vincenzo Barone to Pietro Scandone, Maverick st.; w.; $1.

ROXBURY

Jeremiah McCarthy to Richard Doolan, Calumet st.; q.; $1.

Elizabeth B. Brackett to Richard E. Jeffrey, Warren st., 2 lots; q.; $1.

Hiram Abrams to Herman A. Sivovlos, Hutchings st.; q.; $1.

Anton Schatz to Lottie L. Foley, Dudley, st.; w.; $1.

DORCHESTER

Charles T. Nolan to Patrick O'Hearn, Topliff st. and Draper rd., 3 lots; w.; $1.

Patrick O'Hearn to Francis H. Dove et ux., Draper rd. and Topliff st.; w.; $1.

Genza D. Bliss to Patrick H. McCue, Hames av.; q.; $1.

Nathaniel D. Silsbee est. et al. to Elizabeth W. S. Montgomery, Monadnock st.; q.; $1.

Lewis E. Morton to Sarah L. Hammett, Westville st.; w.; $1.

Josephine A. Ringrose to Antonio Abbruzzese et ux., Hecla st.; q.; $1.

Sarah E. Browne to Thomas R. Batman, Tuttle av.; q.; $1.

Barney Weiner to Israel Cohen et al., Lucerne and Arbuten sts., 2 lots; q.; $1.

John W. Douse to Benjamin M. Morse et al., Train st. and South Monroe ter.; q.; $1.

WEST ROXBURY

Joseph Walla to Mary Salerno, Hyde Park av.; w.; $1.

Thomas Condon to Nicholas J. Murphy, Center st. and Monthorne rd.; w.; $1.

Bessie H. Ford et al. to John E. Crowley, Elm st.; w.; $1.

BRIGHTON

Rose E. Dunphy et al to Katherine A. Christie, Parsons and Arlington sts. and Arlington pl.; q.; $1.

Rose E. Dunphy to Katherine A. Christie, Parsons and Arlington sts. and Arlington pl.; q.; $1.

Theodore B. Munroe to Allen M. Sullivan, Bigelow and Stratton sts.; w.; $1.

CHARLESTOWN

Mary E. Struble to Phebe J. Peterson, Mead st.; w.; $1.

Phebe J. Peterson to Walter E. Struble et ux., Mead st.; w.; $1.

CHELSEA

Thomas L. Appleton to Richard T. Green, Marginal st.; q.; $1.

WINTHROP

Ann E. Jesop to Marthaa Sperber, Winthrop Shore Drive; q.; $1.

BUILDING NOTICES

Permits to construct, alter or repair buildings were posted in the office of the building commissioner of the city of Boston today as printed below. Location, owner, architect and nature of work are named in the order here given:

Clark st., 34, 36, ward 6; Jacob Heller, Silverman Eng. Co.; brick stores and tenements.

Denmark st., 67-71, ward 19; F. L. Waldman, D. H. Woodbury; brick tenements.

Astor st., 59, ward 19; William T. Tupper, F. A. Norcross; brick tenements.

Thurston st., 3, 5, 7, ward 1; Ellen G. Higgins; wood storage.

Morvill st., 28, cor. Bakersfield st., ward 20; Boyd & Berry; wood dwelling.

Montview st., 26, cor. Hastings st., ward 23; James Henderson; wood dwelling.

Melborne st., 26, ward 24; C. H. Lythans, F. T. Eskrigge; wood dwelling.

Mapleston st., 73, ward 25; Arthur M. McConnell, Stebbins & Watkins, wood dwelling.

Murray ct., 22, ward 2; Frank Silvetto, W. E. Clarke; alter dwelling.

Pleasant st., 65, ward 7; M. A. Cobe & Co.; alter mercantile.

Auburn st., 50, ward 8; A. Skeaf, Silverman Eng Co.; alter dwelling.

Tremont st., 1467, ward 19; F. E. McCarthy et als. trs., G. A. Watson; alter dwelling.

LEGISLATORS SEEK CHANGE IN RAILROAD MERGER OF GOV. FOSS

More power for the railroad commission instead of the appointment of a public utilities board with broad authority over the railroads is a change in Governor Foss' merger plan advocated by some members of the legislative committee on railroads, who will continue their conferences with the Governor today on the $100,000,000 project.

In the main the committee approves the Governor's plan to merge the New Haven and Boston & Maine railroads under the name of the "New England Lines," but prefers a bill excluding a public utilities commission. It is understood that the committee advocates a straight merger of the two roads without the 25-year lease provision of the Governor's bill.

The committee is discussing a bill that would give the railroad commission power to enforce contracts, judge construction work and plans, and to have the right to pass on rates and make its decrees mandatory, subject to appeal to the courts. The terminal tunnel and electrification features of the bill are generally indorsed by the committee.

Whatever merger bill the Legislature may pass, the general offices of the New Haven road will not be moved to Boston, says C. S. Mellen.

BANK IS OPENED IN GIRLS' HIGH

As a step in the direction of forming and confirming habits of thrift the girls' high school has established a school savings bank. Deposits of five cents and upward will be received at the school bank. Money can be drawn out as desired, with the parents' consent.

As soon as any account amounts to $3 a regular account will be opened with the parent bank, and from that time on the depositor draws interest. After such an account has been opened the depositor may if she prefers deposit directly with the parent bank. The school bank will be in charge of Thomas Knight, the head of the commercial department.

APPOINTMENTS TO BOSTON JOBS ARE CONFIRMED

JOHN A. BRETT

John A. Brett, whose appointment by the mayor as a trustee of the library department was confirmed yesterday by the civil service commission, becomes a member of the board today.

Other appointees of the mayor confirmed by the civil service board were: Charles E. Folsom, Edward G. Richardson and Frederick H. Temple, assessors; Charles E. Perkins, school house commissioner, and John E. Potts as a trustee of a state retreat. Their new terms do not begin until May 1.

Mr. Brett has been prominently identified with educational affairs in Boston for several years. He is a lawyer and resides at 4 Laurel street, Roxbury. He was graduated from the Quincy grammar school in Boston and from Boston College in 1888.

For some years after graduation Mr. Brett taught school. For two years he was principal of the Boston Truant school. He then entered the Boston University law school from which he was graduated in 1893. Since this time Mr. Brett has practised law in Boston.

MR. ROOSEVELT'S AMBITION SCORED BY DR. SCHURMAN

PHILADELPHIA—Jacob G. Schurman, president of Cornell University, discussed the candidacy of Theodore Roosevelt in vigorous terms at a citizens' meeting in support of the renomination of President Taft in the Academy of Music Thursday night. Congressman Samuel W. McCall of Massachusetts and Senator Theodore E. Burton of Ohio were the other speakers. C. Stuart Patterson presided.

Dr. Schurman said in part:

"Now there are circumstances which at the present time handicap Mr. Roosevelt in the discharge of the mission he has imposed upon himself as a moral and political reformer. Had he enunciated a scheme of reform which should conduce to the well-being of the people without at the same time necessitating his own occupancy for a third term of the presidential office, his program, whether it were reasonable or fantastic, could at any rate have been considered as entirely disinterested. As it is, he exposes himself to the gravest suspicion. For not only is the love of power one of the strongest motives of action, but careful observers of Mr. Roosevelt long ago recognized that in him this particular spring of conduct was overwhelmingly developed.

"As chief executive of the nation it made him markedly autocratic, intolerant of the just rights guaranteed by the constitution to the coordinate powers of the government, and censorious alike of acts of Congress and decisions of the courts which were not in harmony with his own preconceived views and policies. People are everywhere asking whether his third-term candidacy is not in itself a flagrant violation of the moral law."

GEN. F. D. GRANT PASSES AWAY AT NEW YORK HOTEL

NEW YORK — Maj.-Gen. Frederick Dent Grant, the eldest son of Ulysses S. Grant, eighteenth President of the United States and commander of the department of the East, with headquarters on Governors island, passed away at the Buckingham hotel on Thursday night while on furlough.

General Grant was a native of St. Louis, but was educated in the schools of Covington, Ky.

He was with his father in a part of the civil war. Afterward he entered West Point, and was graduated in 1871. He served as an aide-de-camp of General Sheridan and took part in the campaigns against the Indians. He served with Major-General Stanley in the Yellowstone expedition and in 1874 in the Black Hills expedition, after which he accompanied his father around the world.

In September, 1909, General Grant rode in full uniform at the head of a temperance parade in Chicago. In an interview he replied to his critics that he would wear his uniform in a temperance or any other parade whenever he saw fit.

At the Appomattox dinner of the Hamilton Club on April 9, 1908, he called for a standing silent toast to "Grant and Lee."

TANK FOR HARVARD PLANNED

Trustees of the Harvard Union have before them a proposition to construct a swimming tank in the basement of the union's building, displacing the pool and billiard room.

TUNNEL FLOOR COMPLETED

MONTROSE, Col. The installation of new concrete floor in the Gunnison tunnel was recently completed for a distance of 3831 linear feet.

AT RAILROAD TERMINALS

A Boston & Albany railway special train consisting of two sleepers, dining car and private car 490, having on board New York Central lines general agents, left Albany as a second section of the Twentieth Century Limited at 6:50 o'clock this morning for Worcester, where they will see the new terminal and then proceed to Boston, arriving at South station in the early afternoon.

The crew dispatchers of the Boston division New Haven road are in session at South station working out crew mileage and equipment for runs on the summer time card.

The New York Central lines inaugurated through car express service between Boston and Chicago today for the American Express Company on train No. 55 leaving South station at 6 p. m.

Operating officials on the Boston & Maine road report freight business heavy and on the increase, especially the Fitchburg division which receives its western tonnage at Rotterdam Junction, N. Y.

ATLANTIC AND PACIFIC SAILINGS

This schedule is compiled from advance lists, and is subject to change without notice

Transatlantic Sailings

EASTBOUND

Sailings from New York

*Germania, for Naples-Marseilles	April 12
*Vaderland, for Dover-Antwerp	April 18
Minnewaska, for London	April 13
Calabria, for Naples	April 13
*Columbia, for Glasgow	April 13
Berlin, for Gibraltar-Algiers	April 13
*Olympic, for Southampton	April 13
Niagara, for Havre	April 13
Pennsylvania, for Hamburg	April 13
*Kronprinz Wilhelm, for Bremen	April 16
*Ryndam, for Rotterdam	April 16
Blucher, for Hamburg	April 16
*Lusitania, for Liverpool	April 17
*La Bretagne, for Havre	April 18
*George Washington, for Bremen	April 18
Moltke, for Naples-Genoa	April 18
Chicago, for Havre	April 20
*Cincinnati, for Hamburg	April 20
*Lapland, for Dover-Antwerp	April 20
*Titanic, for Southampton	April 20
Mesaba, for London	April 20
Venezia, for Naples-Marseilles	April 20
*Duca d'Aosta, for Naples-Genoa	April 20
Italia, for Naples	April 20
*California, for Glasgow	April 20
*Rotterdam, for Rotterdam	April 23
Barbarossa, for Bremen	April 23
*Mauretania, for Liverpool	April 24
*La Savoie, for Havre	April 25
*President Lincoln, for Hamburg	April 25
*Saxonia, for Gibraltar-Naples	April 25
*Celtic, for Liverpool	April 25
*Hellig Olav, for Copenhagen	April 25
*Franconia, for Rotterdam	April 25
Rosambeau, for Havre	April 27
*Oceanic, for Southampton	April 27
*Kronland, for Dover-Antwerp	April 27
Sant Anna, for Naples-Marseilles	April 27

Sailings from Boston

Franconia, for Liverpool	April 16
Parisian, for Glasgow	April 23
Cymric, for Liverpool	April 26
*Canopic, for Mediterranean ports	April 27
Sannio, for Mediterranean ports	April 27
Laconia, for Liverpool	April 30

Sailings from Philadelphia

Menominee, for Antwerp	April 12
*Merion, for Liverpool	April 13
Oceania, for Mediterranean ports	April 16
Manitou, for Antwerp	April 16
Manitou, for Antwerp	April 26
Haverford, for Liverpool	April 27
Ancona, for Mediterranean ports	April 30

Sailings from Portland

Ascania, for Southampton	April 13
Megantic, for Liverpool	April 13
Scotian, for Glasgow	April 16
Teutonic, for Liverpool	April 20
Ansonia, for Southampton	April 27
Laurentic, for Liverpool	April 27

Sailings from Halifax

Royal Edward, for Bristol	April 17

Sailings from St. John

Empress of Ireland, for Liverpool	April 19
Lake Champlain, for Liverpool	April 25

WESTBOUND

Sailings from Liverpool

Laurentic, for Portland	April 13
Mauretania, for Portland	April 13
Laconia, for Boston	April 16
Southwark, for Philadelphia	April 17
Adriatic, for New York	April 18
Empress of Britain, for St. John	April 19
Canada, for Montreal	April 20
Caronia, for New York	April 20
Arabic, for Boston	April 23
Merion, for Philadelphia	April 24
Baltic, for New York	April 25
Lusitania, for New York	April 27
Megantic, for Montreal	April 27
Franconia, for Boston	April 30

Sailings from London

Minnetonka, for New York	April 18
Minnehaha, for New York	April 25

Sailings from Southampton

New York, for New York	April 13
Bremen, for New York	April 14
Kaiser Wilhelm II., for New York	April 17
Kaiserin Auguste Victoria, N. Y.	April 17
Oceanic, for New York	April 17
Allanic, for Montreal	April 18
St. Paul, for New York	April 20
Kaiser Wilhelm der Grosse, N. Y.	April 24
Olympic, for New York	April 24
President Grant, for New York	April 26
St. Louis, for New York	April 27
Prinz Friedrich Wilhelm, N. Y.	April 28

Sailings from Glasgow

Caledonia, for New York	April 13
Cameronia, for New York	April 20
Numidian, for Boston	April 20
Columbia, for New York	April 27

Sailings from Hamburg

Kaiserin Auguste Victoria, N. Y.	April 16
Batavia, for New York	April 18
President Grant, for New York	April 25

Sailings from Bremen

Bremen, for New York	April 13
Kaiser Wilhelm II., for New York	April 16
Barbarossa, for New York	April 23
Prinz Friedrich Wilhelm, N. Y.	April 27
Kronprinzessin Cecile, New York	April 30

Sailings from Antwerp

Kroonland, for New York	April 13
Marquette, for Boston	April 18
Finland, for New York	April 20
Vaderland, for New York	April 27

Sailings from Havre

La Savoie, for New York	April 13
Rochambeau, for New York	April 13
France, for New York	April 20
La Bretagne, for New York	April 20
La Provence, for New York	April 27
Niagara, for New York	April 27

Sailings from Rotterdam

Potsdam, for New York	April 13
Europa, for New York	April 17
Koenig Albert, for New York	April 18
New Amsterdam, for New York	April 20
America, for New York	April 23
Hamburg, for New York	April 25
Noordam, for New York	April 27
Cretic, for Boston	April 28
Lazio, for Boston	April 30
Verona, for New York	April 30

Sailings for Trieste

Alice for New York	April 13
Ivernia, for New York	April 16
Oceania, for New York	April 27
Carpathia, for New York	April 30

Sailings from Fiume

Ivernia, for New York	April 20

Sailings from Copenhagen

Oscar II., for New York	April 18
C. F. Tietgen, for New York	April 25

Transpacific Sailings

WESTBOUND

Sailings from San Francisco

Honolulan, for Honolulu	April 17
*Nippon Maru, for Hongkong	April 17
*Sierra, for Honolulu	April 20
*Tenyo Maru, for Hongkong	April 24

Sailings from Seattle

*Keemun, for Hongkong	April 17
*Oceano, for Manila	April 17
*Zealandia, for Sydney	April 17
*Kanagawa Maru, for Hongkong	April 23

Sailings from Tacoma

Keemun, for Hongkong	April 15
*Mexico Maru, for Hongkong	April 17
*Chicago Maru, for Hongkong	April 30

Sailings from Vancouver

Zealandia, for Sydney	April 17
Talthybius, for Hongkong	April 27

EASTBOUND

Sailings from Hongkong

Tacoma Maru, for Tacoma	April 16
Bellerophon, for Tacoma	April 17
Awa Maru, for Seattle	April 23
China, for San Francisco	April 23
Manchuria, for San Francisco	April 30
Panama Maru, for Tacoma	April 30

Sailings from Yokohama

Korea, for San Francisco	April 13
Lurline, for San Francisco	April 16
Persia, for San Francisco	April 16
Canada Maru, for Tacoma	April 17
Shinyo Maru, for San Francisco	April 20
Korea, for San Francisco	April 23
Wilhelmina, for San Francisco	April 24
Sanuki, for Seattle	April 24
Bellerophon, for Tacoma	April 27
Siberia, for San Francisco	April 27
Shinyo Maru, for San Francisco	April 30

Sailings from Honolulu

Aorangi, for San Francisco	April 27

*Carries United States mails.

FOREIGN MAIL DESPATCHES FOR WEEK ENDING APRIL 13, 1912

Mails for—	Conveyed by Steamship—	Mail closes at Boston P. O.	Supple. Mail closes
Costa Rica, via Port Limon	Esparta	Fri., 12.. 8 a.m.	——
Europe, Africa, West Asia and East Indies, via Plymouth and Cherbourg	Olympic	Fri., 12.. 9 p.m.	11 p.m.
Newfoundland, St. Pierre and Miquelon, via Halifax	A. W. Perry	Sat., 13.. 11 a.m.	——

Letters for Germany paid at the rate of two cents per ounce will be forwarded only on direct steamer from New York to Hamburg or Bremen.

Registered mails for Europe, Africa, West Asia and East Indies close Tuesday, Wednesday and Friday at 8:45 p. m., for other countries mails close one hour earlier than time shown above.

Newfoundland, except parcels post, via Sydney, N. S., thence by steamer, closes daily (except Saturdays) 5:30 p. m., also on Mondays, Wednesdays and Fridays at 7 a. m.

St. Pierre and Miquelon, via N. Sydney, N. S., thence by steamer, closes at 5:30 p. m., April 14 and 28, and 7 a. m., April 15 and 29.

Parcels post for Newfoundland are forwarded only on direct steamers from New York and Philadelphia to St. Johns.

Parcels post for Labrador can only be forwarded on direct steamers from New York and Philadelphia to St. Johns between July 1 and Oct. 1.

Mails for Cuba, rail to Florida, thence by steamer close daily at 12 m., 4 and 9 p. m.

Mails for Cuba, specially addressed, close at this office Wednesday and Friday at 5 p. m., forwarded on direct steamers sailing from New York Thursday and Saturday.

All steamers take specially addressed correspondence.

Parcels post mails for Jamaica and Costa Rica close one half hour earlier than the closing time shown above.

Parcels post mails for Great Britain and Ireland close Tuesday and Friday at 5 p. m.; Germany, Wednesday at 5. p. m.; Italy, Monday at 11:30 a. m., Tuesday and Friday at 5 p. m.; Norway, Sweden and Denmark, Wednesday at 5 p. m.; Newfoundland, Friday at 4 p. m.

TRANSPACIFIC MAILS FORWARDED OVERLAND DAILY

Mails for:	Conveyed by Steamship—	Via—	Mail closes at Boston P. O.
Hawaii, Samoan, Fiji Islands, New Zealand and Australia, except West Australia, which is forwarded via Europe	Zealandia	Vancouver	Fri., 12..6 p.m.
China, Japan, Korea and the Philippines	Keemun	Seattle	Fri., 12..6 p.m.
Hawaii, China, Japan, Korea and the Philippines	Nippon Maru	San Fran.	Fri., 12..6 p.m.
China, Japan and Korea, specially addressed only	Mexico Maru	Tacoma	Fri., 12..6 p.m.
Hawaii	Sierra	San Fran.	Mon., 15..6 p.m.
Hawaii, China, Japan, Korea and the Philippines	Tenyo Maru	San Fran.	Fri., 19..6 p.m.
China, Japan, Korea and the Philippines	Monteagle	Vancouver	Fri., 26 6 p.m.

Supplementary mails to insure forwarding must be dropped in receptacles marked "Foreign." Merchandise for the United States postal agent at Shanghai or Japanese parcels post cannot be sent via Canada. North Manchuria is forwarded via Russia instead of Japan.

B. & A. ENTERTAINS 34 AGENTS FROM THE N. Y. CENTRAL

Thirty-four passenger agents of the New York Central lines west of Buffalo reached Boston today to be the guests of the Boston & Albany railroad for two days. They were escorted here from Albany by James H. Austis vice president; H. M. Briscoe, traffic manager; James L. Truden, general superintendent; A. S. Hanson, general passenger agent; Walter E. Adams, press representative.

Today is devoted to an inspection of the North and South stations and the steamship wharves.

The party will leave the South station tomorrow morning by special train for a trip over the Boston & Albany sububan lines, going by Highland circuit to Riverside and returning by the main line to Cottage Farm, then by the Grand Junction branch through Cambridge, Somerville, Everett, Chelsea to East Boston. The visitors will inspect the new Boston & Albany railroad ocean terminal.

They will take luncheon on the Cunarder Franconia after which an automobile trip will be made.

STREET RAILWAY TESTS ELECTRIC FUSEE SIGNAL

Experiments with an automatic electrical fusee signal, designated to protect passengers and employees on railroads and railways, are being carried on this week by the Lexington & Boston Street Railway Company at Lexington, Mass.

Nine of these fusees, placed on 2000 feet of track, were installed near North Lexington car barn yesterday and a spare car was run over the track. As this car entered a block past the signal set against it all fusees were set off and gave a bright red flash.

The automatic electrical fusee signal is to augment the usual semaphore signal, a daytime signal, and the red light at night.

PATROLMAN ORDERED DISMISSED

Overruling the finding of a trial board, which recommended 210 hours of punishment duty for failure to make calls, Police Commissioner O'Meara yesterday ordered the discharge of Patrolman Thomas F. Clarke of the Roxbury Crossing station.

SHIPPING NEWS

At midnight last night wireless communication was established with the Red Star line steamer Manitou over 1100 miles away. The Manitou is bringing 35 cabin passengers from Antwerp and her position at midnight was 1150 miles east of Boston lightship. She should reach her berth at Charlestown late Monday or early Tuesday. Frequently the vessels of this line report by wireless about 1000 miles off, but seldom as far as this.

With 14 vessels at T wharf, several having large fares, the wholesale market was well supplied with fresh groundfish today. The supply more than balanced the demand, and dealers' prices dropped considerably.

The arrivals were: Str Crest 19,700 pounds; schrs Matthew S. Greer 122,000, Albert W. Black 14,700, Matchless 43,000, Olive F. Hutchins 7600, W. M. Goodspeed 18,100, James and Esther 13,900, Magnolia 700, Natalie J. Nelson 28,500, Richard J. Nunan 19,000, F. A. Oakes 2200, Jessie P. 1200, Louisa R. Sylva 31,100, and the Virginia 61,400. Dealers' quotations were: Steak cod $5@5.50, market cod $2.75@3, haddock $1.75@2.75, steak pollock $5.50, large hake $4, small hake $3 and steak cusk $3.25. Considerable halibut also came in, the Virginia having 1000 pounds, Matthew S. Greer 400 and the Crest 100.

During the week ending Thursday night, 52 fishing vessels arrived at T wharf with 1,882,950 pounds of fresh groundfish, according to statistics issued today. For the corresponding week last year 94 vessels came in with 1,775,500 pounds.

Bringing 22,000 bags of sugar the American steamer Berwind, Captain Christopher, arrived here this afternoon from Porto Rico. She was eight days on the passage.

Two days behind schedule the Danish steamer Kentucky arrived this afternoon with a large cargo from Copenhagen and Christiana. Paper stock formed most of the freight. Officers reported reverse conditions at sea.

PORT OF BOSTON

Arrived

Str Oregon, (Nor) Hansen, Banes, Cuba.

Str Onondaga, Macbeth, Jacksonville and Charleston, S C.

Str Grecian, Briggs, Philadelphia.

Str Camden, Sawyer, Bangor, Me.

Str Governor Dingley, Strout, Portland, Me.

Str City of Gloucester, Godfrey, Gloucester, Mass.

Tug Coastwise, Willin, Norfolk, twg bg Florida, from Lamberts Point, and Scully, Newport News.

Tug Mercury, Walls, Searsport, twg bg Boylston.

Cleared

Str Scandinavian (Br), Rennie, Glasgow.

Str Nantucket, Hudgins, Baltimore via Newport News.

Str City of Memphis, Munson, Savannah.

Str Camden, Sawyer, Bangor.

Str Governor Dingley, Strout, Portland.

Sailed

Str Calvin Austin, Eastport and St. John, N. B.; tug Savage, Baltimore twg bgs Nos. 9, 14 and 17.

COASTWISE TRAFFIC

CHARLESTON, S C, April 11—Arrd, strs Urd, Huelva; Arapahoe, Jacksonville for New York; Mohawk, New York for Jacksonville.

Sld, str Chippewa, Jacksonville.

CALAIS, April 11—Arrd, sch Wm Mason, New York.

GALVESTON, April 11—Cld strs Wittenberg, Bremen via Norfolk; Ravn, Havana and Matanzas Stephen, Liverpool via Pensacola.

Sld strs El Rio, New York; Iklal, Liverpool via Norfolk; Kilnsea, Hamburg via Newport News; Burstad, Frontera.

NEW ORLEANS, April 11—Arrd strs Momus, New York; Seneca, Porto Rico; Heredia, Colon via Port Limon and Port Barrios; Dongola, Rio Janeiro via St. Lucia; Harry T. Inge, Bocas del Toro; Jos. Vaccaro, Honduras.

Cld—Strs Bertha, Port Barrios, via Belize, St. Ann Creek, Punta Gorda, and Livingston; Louisiane, Havre; Oxonian, Liverpool; schr Knudsen, Punta Gorda, Fla.; Ceiba, Ceiba; Greenbrier, Port Limon; Mexicano, Gothenburg and Christiania via Cape Breton; Morgan, Tampa.

Sld from Port Eads, 11, strs Citta di Palermo, Genoa via Norfolk; Preston, Puerto Cortez via Belize and Port Barrios; Chalmette, Havana; Bluefields, Bluefields; Sauturce, Porto Rico; Cuban, Liverpool; Pio IX, Tarragona and Barcelona via Galveston; Lodorer, Key West.

NEWPORT NEWS, April 11—Arrd, strs Hopemoor, Barry; Canadia, Savannah for Rotterdam. Sld, str Ninian, Liverpool; Penobscot, Providence.

NORFOLK, April 11—Arrd, strs Wyvisbrook, Sunderland; Cayo Gitano, Cienfuegos; Mandeville, Philadelphia; Pilar de Larrinaga, New York; tug Britannia, towg bg Ella Dempsey. Cld, strs Cyfarthia, Rio Janeiro; Chipana, Bahia Blanca, etc. Sld, strs Lamington, Rio Janeiro via St Lucia; Everett, Boston; Dorothy, Jacksonville; Louisiana, supposed for Port Arthur; San Mateo, Boston; schs Helen W Martin, Merry, Fernandina; M D Cressy Johnstone, Brunswick.

NOBSKA, April 12—Psd south, strs Calliope, Calcutta, &c, via Boston for New York; Alexandria, Copenhagen via Boston for Newport News and Philadelphia; tug Wyoming, twg bgs Buffalo, Boston for Perth Amboy, Black Tom, Rockport for New York, and Bee, do for Providence; tug Lenape, Boston for Philadelphia, twg bgs Barry, Thomaston and St Nicholas.

PROVIDENCE, April 11—Arrd, str New Orleans, Philadelphia; tugs Paul Jones, New London; Minnie, New York; John Scully, Newport News; sch William P Boggs, Nantucket; bgs Jos B Thomas, Newport News; E B Sutton; Pequoy, South Amboy; Vasty, Port Reading; Hope.

Sld, str Essex, Norfolk and Baltimore; tugs Paul Jones, Norfolk, twg bgs John Forsyth and Marion Chappell; Minnie, New London.

NEW YORK, April 12—Arrd, strs Erodiale, Mediterranean ports; Venezia; City of Atlanta, Savannah; El Siglo, Galveston; Howick Hall, Chilean ports via Boston; Crown of Navarre, Port Spain; Ribera, Antwerp; Earl of Forfar, Philadelphia; Phoebus, Hamburg via Fayal; Ariel, Puerto Padre; Oklahoma, Port Arthur, with a bge; Industry, Buenos Aires via St. Lucia; Alamo, Brunswick; San Giogio, Mediterranean ports; Sirius, Hamburg.

BALTIMORE, April 11—Arrd, strs Breslau, Bremen via New York; Chesapeake; Howard, Boston via Newport News; bark Arrow, Hong Kong.

Cld, strs Fritzoe, Felton; D N Luckenbach, Galveston; sch Wm H Yerkes, Tampa.

THREE DISCUSS WORDLESS PLAY

Prof. Max Reinhardt's methods in staging pantomime plays such as "Sumurun" at the Shubert theater, were discussed yesterday at the monthly meeting of the Boston Drama League in that theater. The speakers included Mr. Ordinsky, manager of the company, C. T. Parker of Boston and Frank Chouteau Brown.

SEATTLE TIMES TO BUILD HOME

SEATTLE, Wash.—The Times Printing Company recently purchased the triangular block bounded by Fourth and Fifth avenues, Olive and Stewart streets, and will erect, as soon as possible a six-story steel, concrete and glass newspaper office.

All Classes of Readers Find

Something Worth While in the Special Pages of

The Saturday Monitor

Workers
Thinkers, Talkers
Mechanics, Artists, Writers
Actors, Playgoers, Teachers, Students, Motorists
Sport-Lovers, Musicians, Public Officials,
Business Men, Housewives
Girls, Boys

EVERY ONE OF THEM SPECIALLY CONSIDERED IN PLANNING THE

MONITOR SATURDAY

RATES

One insertion 12c a line; three or more insertions, 10c a line. No advertisement taken for less than three lines

Classified Advertisements

Answers may be sent to New York Office, 2092-2093 Metropolitan Bldg., 1 Madison Ave., or Chicago Office, 750 People's Gas Bldg, Michigan Ave. and Adams St.

TELEPHONE

Your advertisement to 4330 Back Bay, or, if preferred, a representative will call on you to discuss advertising

REAL ESTATE

FOR SALE — Best private dwelling ever offered in Brookline at $8000. 9 rooms and bath; every improvement, excellent condition, fine residential district; genuine bargain, as owner must leave city.
J. EDWARD KIRKER
VILLAGE SQUARE, BROOKLINE
Telephones 3030, 3131

FOR SALE AT BEDFORD
Fourteen miles from Boston, near steam trains and electrics, cottage house, six rooms and bath, hot water heat, electric lights, town water, good stable, carriage house, 33,000 feet of land; room for extra house; on one of the best streets in town; $4500. C. A. BURKE, 762 Broadway, Somerville.

GRANOLITHIC SIDEWALKS
STEPS and Driveways, Garage and Cellar Floors. Asphalt Flooring. Puritan Sanitary Flooring. Roofing of all kinds.
WARREN BROTHERS COMPANY,
59 Temple Place, Boston, Mass.

New England Farms
And country homes. Our large illustrated catalogue free on application. BRECK'S REAL ESTATE AGENCY, 51 North Market st., Boston, Mass. Dept. M.

SQUANTUM
ATTRACTIVE BUNGALOW on Quincy Bay. Address C. W. KOKERDA, 33 Hanover st., Boston, or tel. Haymarket 950.

REAL ESTATE—MINNEAPOLIS

MINNEAPOLIS REAL ESTATE, vacant or improved, sold on commission or purchased for cash. Rent experts. Consult us about rentals. Careful attention. Monthly accountings. Prime first mortgages, large or small amounts, 5½% and 6%, not exceeding 50% of true value, always on hand. Statements upon request. Correspondence invited. References. NICKELS & SMITH, 311 Nicollet, Minneapolis, Minn.

REAL ESTATE—CALIFORNIA

HOMESEEKERS AND INVESTORS—We furnish free information concerning the various products of California, land values, opportunities for investment and other data desired; all inquiries cheerfully answered. PACIFIC HOMESEEKERS' BUREAU, Herman W. Hellman bldg., 4th and Spring sts., Los Angeles, Cal.

ALFALFA AND FIGS—Merced county, San Joaquin valley. This district proved finest in the state for alfalfa and fig culture. Land for sale in large or small tracts. Write for literature and prices. J. W. HINCHLIFFE, 338 Chamber of Commerce bldg., Pasadena, Cal.

REAL ESTATE—CANADA

VANCOUVER, B. C.
CANADA
Real estate values increasing rapidly. We sell property of every description, or place money on first mortgage, 7% to 10%.
W. D. ASCOUGH LOAN COMPANY
Dominion Trust Building

REAL ESTATE—FLORIDA

FLORIDA LANDS FOR SALE
We offer all or part of 5500 acres suitable for vegetable, fruit or pecan farms. F. W. GIBBONS, Lakeland, Fla.

A BARGAIN—Small house and lot in town of 3000; also 5 acres orange land; all for $400. A. B. LAMBERT, St. Cloud, Florida.

SUMMER PROPERTY—WASHINGTON

LAURELHURST
Beautiful Lake Washington home; 9 rooms, modern, 2 sleeping porches, 2 fireplaces, 2 toilets, tiled bath, spacious porches. Extensive view of lake and Mt. Rainier and Cascade mountains. Lawn, flowers, swing, paved street, beach; partly furnished. 35 minutes from heart of city by boat or auto. $100 per mo. for season, or long lease for $75 per mo. Address GUARANTY INVESTMENT CO., 719 Leary bldg., Seattle, Wash.

REAL ESTATE—NEW HAMPSHIRE

Ideal Country Place
Situated in Hampton, N. H., 48 miles from Boston on B. & M. R. R., also on line of electrics; 5½ acres, fine view of ocean; house built of field-stone and wood, with overhanging roof and wide veranda on three sides, 7 rooms and bath, 2 store rooms, large closets, pantries, etc., hardwood floors and superbly finished throughout, French doors and windows, interior glass doors, electric light, telephone installed, furnace, range, large fireplace in living room, screens complete, ample water supply; modern poultry houses, new wire fences; only occupied few months; everything new; an unusual opportunity; will sell furniture if desired; moving to California. Address owner, MRS. J. B. HART, Hampton, N. H.

REAL ESTATE—MICHIGAN

FOR SALE—COUNTRY HOME
WHITE LAKE, MICHIGAN
15 minutes' walk from village R. R. station; 8 acres of land, 8-room house, exceptionally well built; fine barn; large henhouses; wind mill; running water in house and barnyard; vineyard, young apple orchard, excellent pasture with brook winding through. A splendid opening for poultry business. Beautiful oak and hard maple shade trees. Can be reached from Chicago few hours' ride, either by train or boat. Write for further particulars and features. N. T. Joy, 4655 North Hermitage ave., Chicago.

FOR SALE
CHARLEVOIX
FURNISHED modern summer cottage; five bed rooms, living, dining, pantry, kitchen, wood room; one bathroom second floor; one shower and lavatory on first floor; north of Chicago Club grounds, faces Pine lake and on golf links; electric lights; city water; telephone; price $4500. Address WILLIAM H. COBURN, 1503 N. Penn. st., Indianapolis.

REAL ESTATE—RHODE ISLAND

NOTICE—AT BLOCK ISLAND, R. I., fully furnished, steam heated, ocean front hotel for sale; accommodates 60; barn on premises. STRYKER, Westfield, N. J.

REAL ESTATE—CHICAGO

FOR SALE—Modern 6-room, 1½-story brick cottage in Englewood. Price $3600, cash required $500. OWNER, 7114 Greenwood ave., Chicago. Phone Midway 5261.

HOUSES FOR RENT

FOR RENT
At Wollaston Park, 10-Room House, six miles from State House, Boston. Fronts on Metropolitan Boulevard, corner Davis street. Magnificent unobstructed view of the bay, islands and ocean. Fine bathing beach. Water always warm in summer. Every convenience. Electricity, gas, metropolitan water, sewer, combination heat, fireplace. Two minutes from electric cars. Fifteen minutes' walk Wollaston Station. 50 trains per day. Rent $35.00. W. M. CHASE, Old South Bldg. Tel. Main 1584.

HOUSES TO LET—NEW YORK

WHITE PLAINS, NEW YORK—10-room detached house with garden, to rent furnished, July, August and September. BREMNER, 33 Davis ave.

NEW ENGLAND FARMS

LELAND FARM AGENCY Weekly circular free, a postal brings it. Dept. 76, P. F. Leland, 31 Milk st.,

FINANCIAL

WE BUY AND LOAN on legacies and undivided estates. Quick and confidential service. ALVIN W. WHITTIER & CO., 16 State st., Boston.

SUMMER COTTAGES—N. H.

TO LET—Sunapee Lake, N. H.
An airy, cool six-room cottage, convenient to Sunapee harbor; price reasonable. Apply to MRS. JOHN HERRICK, 5052 Forrestville ave., Chicago, Ill.

LAND

OWNERS are getting wealthy on Mississippi Valley land; it pays better than Stocks or Bonds, and absolutely safe. Write for my list of bargains. W. A. PHILLIPS, 428 Woolner bldg., Peoria, Ill.

BUNGALOWS

Genuine California Bungalows Everywhere
PACIFIC COAST HOMES, original in design and plan, are inexpensive to build and practical for any climate. They are a popular and profitable form of investment. If you want a home, why not build a bungalow? Cut loose from old fashioned ideas! Build a home which will reflect your individuality! Our books contain pictures, plans and special information for prospective builders. E. W. STILLWELL & CO., 2190 Henne Bldg., 122 Third St., LOS ANGELES

HOUSES FOR SALE—COLORADO

FOR SALE—A beautiful little Denver, Col., home, built 3 years ago, located at 4428 Wyandotte st., Denver, Col., Northside. White pressed brick 1½ story, 6 rooms with large basement. Kitchen, dining room, parlor, 2 bed rooms, bath on main floor. The upstairs is finished as one large room full length of building, suitable for sleeping and sewing room. All modern, electric light, gas, large furnace. Lot 37½x125ft., trees, lawn; good location; car service. This home is completely furnished as a nice comfortable home. Will sell complete with or without furnishings. Very reasonable price and can give immediate possession. PETOSKEY BLOCK & MFG. CO., Petoskey, Mich.

SUMMER PROPERTY

LINEKIN'S BAY
A most desirable cottage to let on Linekin's Bay, Bayville, Maine, two miles from Boothbay harbor; this cottage is fully furnished and ready for immediate occupancy; there are six large, airy chambers, a bath, hot and cold water, two toilets, a large living room, 32x15, having a plate-glass window 5x7 and a stone fireplace; piazzas, 10 feet wide, on three sides of house; pine groves in rear; tennis court, a private landing, facilities for boating, bathing and fishing, make this cottage an ideal retreat. For particulars apply to B. G. SMITH, 25 Virginia st., Dorchester, Boston, Mass.

DIGBY, NOVA SCOTIA
Well furnished summer cottage, modern improvements, near hotels, grounds slope to beach; price reasonable. Address MISS E. COPP.

SUMMER PROPERTY—ILLINOIS

FOR RENT—5-room summer cottage on Fox river, Illinois; completely furnished for housekeeping; about two hours' ride from Chicago; lawn, beautiful shade trees. X 2, 750 People's Gas bldg., Chicago.

APARTMENTS TO LET

Back Bay Suites
NEW BUILDINGS
24-28 Westland Ave., near Boston Symphony Hall. 1 to 4 rooms with Bath and large Kitchenette, elevator service and all other possible modern improvements, ready for immediate occupancy. For particulars apply to COLEMAN & GILBERT, 319 Huntington ave. Tel. 1516 B. B., or on premises by appointment.

TO SUBLET
For month of May, at Hotel Cambridge, 483 Beacon st., furnished apartment, 2 rooms and bath. Apply at desk.

APARTMENTS—NEW YORK

TO SUBLET, May 1st to Aug. 15th—7-room, attractively furnished apartment overlooking Central park; $75 per month. Two adults, no children. Seen by appointment only. MRS. DILLON, 2 West 101 street.

ROOMS

BOYLSTON ST., 905, Suite 4—Nicely furnished rooms, elevator, c. h. w., steam heat; reasonable prices; tourists accom.

BOYLSTON ST., 1075, suite 6—Square front room, prettily furnished; continuous hot water. Tel. B. B. 4784-J.

GAINSBORO ST., 86, suite 4—Delightful, furnished front room, 2 windows, modern conveniences; suitable for 1 or 2 persons.

ROOMS—NEW YORK

TWO NICE, attractive rooms to rent; elevated apt., near all cars; breakfast served if desired. RICH, 1 West 102d st.

BOARD AND ROOMS—NEW YORK

CENTRAL PARK WEST, 371—Single and double rooms; table board; dining room top floor; elevator service. A. K. DICK.

ROOMS—PITTSBURGH

MARYLAND AVE., 929—Suite of two furnished rooms with bath; second floor; choice location.

ROOMS—CHICAGO

WANTED—Lady or couple to share seven-room apartment; rent room or two or board owner. Graceland 4882.

BOARD & ROOM WANTED—CHICAGO

MAN AND WIFE desire room and board for May 1st, west of Kedzie ave., in good neighborhood; large room with southern exposure; references. Address U 2, 750 People's Gas bldg., Chicago.

SUMMER BOARD

ECHO LODGE, Antrim, N. H.—Clean, pleasant rooms, plenty of fresh vegetables, berries, milk and eggs. Write for terms and particulars. MRS. N. A. RICHARDS.

OFFICES—CHICAGO

FOR RENT—Afternoon and evening hours in practitioner's office; in loop district. W 2, 750 People's Gas bldg., Chicago.

FOR RENT—Office and reception room; suitable for practitioner; centrally located. Y 2, 750 People's Gas bldg., Chicago.

AUTOMOBILES

FOR SALE
PIERCE-ARROW LIMOUSINE, 60 h. p., 1909 model, good condition, fully equipped; inspection invited. Apply B. NOYES, Leicester st., Brookline. Tel. Brookline 2100.

HOUSEHOLD NEEDS

CATNIP BALL
10 cts., Everywhere

A Toy for Cats in a package of herbs for the amusement of any cat or kitten. Cats can't let it alone. Will last for years. On sale at any Drug, Bird or Toy Counters. Sent by mail to any address if they do not furnish them. NATIONAL PET SUPPLY CO., 174 MILK ST., BOSTON, MASS.
Amusing and an Exerciser.

PAINTING AND DECORATING

OTTO F. HAHN, painting and decorating. Paints, glass, wall paper. 1230 Clybourn ave., Chicago, Ill. Phone North 1635.

TEACHERS' AGENCIES

PROVIDENT TEACHERS' AGENCY
J. L. Love, Director
120 Tremont Street, Boston, Mass.

The Teachers' Exchange
of Boston, 120 Boylston Street,
Recommends teachers, tutors and schools.

WANTED

WANTED
A complete file of The Christian Science Monitor since it started Nov. 25, 1908, any edition, for an historical society. Address CIRCULATION DEPT., The Christian Science Monitor, Falmouth and St. Paul sts., Boston, Mass.

WOMEN'S SPECIALTIES

Quimby's
Candy Shop
THURSDAY, FRIDAY & SATURDAY

Chop Suey, something new in Boston, lb.	19c
Perfection Caramels, lb.	29c
Assorted Chocolates, regular 25c quality, per lb.	15c
Nut Caramels, per lb.	17c
Our Regular 50 cts. Assorted Chocolates, lb.	29c
Granulated Sugar, to purchasers, lb.	5c

81 PORTLAND STREET.

Jarvis-Corning
Hair Shop
HAIR DRESSING, SHAMPOOING, MANICURING AND BOOT POLISHING
LADIES EXCLUSIVELY
220 West Fourth St.,
Near Angelus Hotel LOS ANGELES

PORTLAND, OREGON
Ladies: Have Suits made where
They Guarantee a Fit.
All kinds of Altering. Work made over.
POPULAR PRICES
HILDRETH, Ladies' Tailor
309 Central Bldg., Tenth and Alder Sts.

At Auction.
HARDY ROSES
Every Tuesday and Friday
at 9:30 a. m.
N. F. McCarthy & Co.,
Horticultural Auctioneers
84 Hawley St., Boston.

FURS REPAIRED ALTERED DYED at extraordinary low prices. Satisfaction guaranteed. Cold Storage Vaults for FURS, etc.
41 West Street Cronson Telephone Oxford 113

FLAVORING EXTRACTS

TO FLAVOR FANCY FOOD deliciously use SAUER'S PURE FLAVORING EXTRACTS; vanilla, lemon, etc.; 13 highest awards and medals.

BUSINESS OPPORTUNITIES

MAKE $20 to $30 weekly at home evenings or spare time. We manufacture our own Patented Specialties and have money-making propositions to offer to those who wish to enter the Mail Order Business; experience unnecessary, large profits, quick returns. Our years of experience, personal assistance and up-to-date ideas assures your success. Write for positive proof and free booklet. PEASE MFG. CO., Inc., Desk S 10, 144 Broadway, Buffalo, N. Y.

WE START you in a permanent business with us and furnish everything. We have new easy selling plans and seasonable leaders in the mail order line to keep factories busy. No canvassing; small capital; large profits; spare time only required; personal assistance. Write today for (copyrighted) plans, positive proof and sworn statements. J. M. PEASE MFG. CO., 356 Pease bldg., Michigan st., Buffalo, N. Y.

Lipton, Saskatchewan
People and money needed to develop this wonderful country; I can sell you good farms or can loan your money to prosperous farmers; particulars on request.
NIELS M. LARSON, Lipton, Sask.

FOR SALE—To close an estate, a woolen mill in Baltimore; output 40,000 yds. per month; power, water with steam auxiliary. Address 909 Calvert bldg., Baltimore, Md.

SURE INCOME selling patented articles. Catalogue free. HOME COMFORTS SUPPLY CO., 771 Lincoln pl., Brooklyn, N. Y.

NOTICES

THE COMMONWEALTH OF MASSACHUSETTS. State Printing and Binding. State House, Boston, April 8, 1912—Sealed proposals for the execution of all the printing and binding for the several departments of the government of the Commonwealth, except office stationery and blank books without printed headings, for a term of three or five years from the first day of July, in the year 1912, will be received at the office of the Secretary of the Commonwealth until ten o'clock A. M. on Monday, April 22, 1912, by the officers designated in chapter 30 of the Resolves of 1912. Such proposals may be made either for printing or binding, or both.

The form of contract required, which is to be based upon a working day of eight hours for each week day, except that on Saturday the working day shall consist of four hours unless in the judgment of the official having supervision of the state printing, legislative or ballot work shall require a full day of eight hours, and equal pay for equal work performed by men and women, at such rates as they shall decide to be equitable between employer and employed, in conformity with the laws of the Commonwealth, may be obtained on application to the office of the Secretary of the Commonwealth. A bond satisfactory to said officers, in an amount not less than ten thousand dollars, will be required from the party to whom said contract is awarded, for the faithful performance of the contract. The right is reserved to reject any and all bids. JAMES M. SWIFT, Chairman. ALBERT P. LANGTRY, Secretary.

Advertisements
Intended to appear in all editions of
Saturday's Monitor
Should reach The Monitor office
Not Later Than Friday Afternoon
To insure proper Classification.

ARMY AND NAVY NEWS

Army Orders

WASHINGTON—Maj. W. H. Tschappat, ordnance, will make during April and June not to exceed two visits per month to work of the E. I. du Pont de Nemours Powder Company, Haskell, N. J., and not to exceed two visits per month to the works of the International Smokeless Powder Company, Parlin, N. J., on business pertaining to manufacture of material for the ordnance department.

Capt. J. F. Janda, signal corps, from New York to Ft. Slocum, N. Y., for duty pertaining to semi-annual inspection of the telephone system, recruit depot.

First Lieut. R. C. Burleson, third field artillery, to West Point, N. Y., Aug. 24, for duty.

Orders April 8 relating to Capt. J. H. Hughes, commissary, amended to direct him to proceed to West Point, N. Y., July 1, for duty at military academy.

First Lieut. W. O. Bowman, second infantry, retirement announced.

Navy Orders

Rear Admiral A. V. Zane commissioned a rear admiral from Sept. 14, 1911.

Commander V. O. Chase detached command the Montgomery, home, wait orders.

Commander L. A. Kaiser, detached bureau of steam engineering, to command the Montgomery.

Lieutenant (junior grade) L. F. Kimball commissioned a lieutenant (junior grade) from Sept. 13, 1911.

Ensign F. E. Johnson commissioned an ensign from June 5, 1911.

Ensign Lewis Wasson commissioned an ensign from March 7, 1912.

Passed Assistant Paymaster W. H. Wilterdink commissioned a passed assistant paymaster from Oct. 29, 1911.

Gunner William Taylor, detached the Hancock, to the Chester.

Movement of Naval Vessels

Arrived—Reid at Key West, Vicksburg at Panama, Bainbridge and Abarenda at Olongapo, Solace at Hospital Point, Delaware, Culgoa, Connecticut, North Dakota and Mars at Hampton Roads, Alexander at Guam.

Sailed—Arethusa, from Pensacola for Guantanamo; Michigan, from southern drill grounds for navy yard; New York; C-5, from Norfolk for cruise in Chesapeake bay.

NEWS BRIEFS

SUGAR PLANT VOTED

BRIGHTON, Colo.—At a meeting of the directors of the Brighton Sugar Company, held recently, the proposition of raising money to build a factory was adopted. The citizens of this city have practically assured the promoters that they will raise $2500 within a short time.

STRAWBERRY FESTIVAL DATE SET

ROSEBURG, Ore.—At a special meeting of the trustees of the Roseburg Commercial Club held recently, it was decided to hold the fourth annual strawberry and rose carnival in conjunction with its annual meeting of the state grange, which convenes in Roseburg on May 16, 17 and 18.

SURVEYING FOR AIR LINE

FARGO, N. D.—Surveying parties have started to lay out the final route of the Great Northern air line from New Richford to the Montana state line. The new line will shorten the coast run about 75 miles and will be used for through passenger and mail trains exclusively.

UNIVERSITY TO "TRAVEL"

MINNEAPOLIS—One week of university lectures in each of 18 Minnesota towns, the "university weeks" planned by President George E. Vincent of the University of Minnesota, will be given in June with from 90 to 100 persons taking part, mostly university professors.

NEW BANK FOR CAPITAL

WASHINGTON—Announcement was made recently that Washington is to have another big trust company. It will be known as the Columbia Trust Company, and will have Brainard H. Warner as its head. The capital stock of the new concern will be $1,000,000.

AMERICANS BUY CANADIAN HAY

KINGSTON, Ont.—During the past months the exports from Kingston to the United States totalled $134,408.72, three times as much as those of the same quarter of 1911. No less than $71,142.77 worth of hay was shipped from this district across the border

BUNGALOWS

Most Famous Market in the World

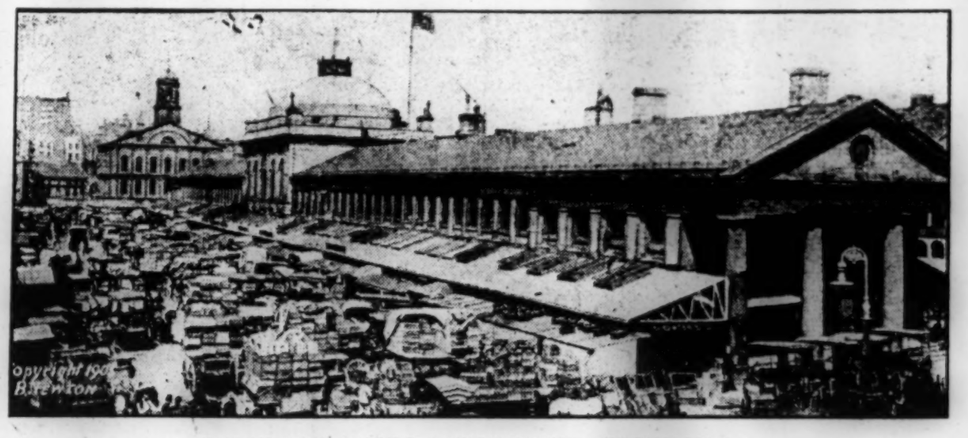

FANEUIL HALL MARKET. LENGTH 500 FEET. WIDTH 50 FEET.

SHATTUCK & JONES
FISH
TELEPHONE 1437 RICHMOND. NO. 128 FANEUIL HALL MARKET, BOSTON

ISAAC LOCKE & CO.
97, 99 and 101 FANEUIL HALL MARKET
FRUITS, VEGETABLES AND HOTHOUSE PRODUCTS
Special attention given family orders

LAWYERS

MacNEILL, BIRD, MacDONALD & BAYFIELD, Solicitors, Bank of Toronto and Bank of Nova Scotia, 901-909 Metropolitan bldg., Vancouver, B. C.

VIRGIL H. CLYMER
THOMAS W. DIXSON
Attorneys and Counsellors at Law,
626 Gurney bldg., Syracuse, N. Y.

DEAN & CUSHMAN,
Attorneys and Counsellors at Law,
18 TREMONT ST., BOSTON.

LEX N. MITCHELL, Lawyer
PUNXSUTAWNEY, PA.

WILLIAM C. MAYNE,
Attorney and Counsellor at Law
Mutual Life Bldg., Philadelphia, Pa.

CLEMENT V. HULL
Attorney-at-Law
406 Engineers' Bldg., Cleveland, O.

H. S. DERBY, LAWYER
SACRAMENTO, CAL. All Valley Points.

FRANK C. ROGERS
Attorney-at-Law
5 North La Salle Street, CHICAGO.

WILLIAM E. FREER,
ATTORNEY AND COUNSELLOR,
Room 1111, Ashland Block, CHICAGO.

ELIJAH C. WOOD,
Attorney and Counsellor,
218 LA SALLE ST., CHICAGO.

ATTORNEYS can frequently secure good non-resident clients by publishing their professional cards in this column.

TRAVEL

VISIT 8 EUROPEAN COUNTRIES for 3 months. Total expense $625. A few people can join select, harmonious party. Sail June 29th. MRS. A. C. LEFFELL, 110 West 88 st., New York.

WANTED—Three to complete party abroad; June, July, 50 days; $325 from New York and return. I. L. WELKER, Principia Park School, St. Louis, Mo.

EUROPE $485—Italy to England. Sail from Boston June 29. MRS. WALLACE M. BURT, Woburn, Mass. Tel. 288-1.

PETS

DR. DANIELS' DOG BREAD is best for dogs and puppies. At Drug and Grocery stores.

AGENTS WANTED

EARN $10 TO $15 A WEEK and hold your position besides. No canvassing. We, as manufacturers of patented just-in-season specialties, have new easy mail order plans to keep factories busy. We furnish everything. Large profits. Small capital. Experience unnecessary. If you are one of the want-to-go-ahead kind, write for our most modern (copyrighted) plans. Sworn statement. J. M. PEASE MFG. CO., 396 Pease bldg., Michigan st., Buffalo, N. Y.

AGENTS WANTED, either sex, sell quick selling household necessity. Nets 100% profit. Build big-paying business by devoting all or spare time. Be your own boss—start now. Write for particulars and free sample. Dept. 1013, DUNLAP MFG. CO., Bloomington, Ill.

MEN AND WOMEN
If your weekly income is less than $25.00 and you are worth more, write us about yourself. THE BULLARD COMPANY, 46 Cornhill, Boston.

LIVE AGENTS ARE COINING MONEY with our outfit which doubles the life of auto tires. J. E. W. GREENE, Box 172, Newport, O.

HELP WANTED

EARN $15 to $25 a week or more as our Mail Order Dealer. Right from your own home. Hold your position until entire time is required. We are manufacturers and owners of patented just-in season specialties. If you are just starting a Mail Order Business or if already established you can't afford not to handle our Patented Money Making Getters. We sell exclusively to our Mail Order Dealers. We protect them. We carry stock and furnish everything; no canvassing; small capital; experience unnecessary. Write today for Latest Patented Leader and Manufacturer's easy selling Mail Order (copyrighted) plan, backed up by "Whole Truth," Positive Proof and Sworn Statement. J. M. PEASE MFG. CO., 355 Pease bldg., Michigan st., Buffalo, N. Y.

FREE ILLUSTRATED BOOK tells about over 360,000 protected positions in U. S. service. More than 40,000 vacancies every year. There is a big chance here for you, sure and generous pay, long-time employment. Easy to get. Just ask for booklet C 750; no obligation. EARL HOPKINS, Washington, D. C.

RAILWAY MAIL CLERKS wanted, $800 first year, promotion to $1800. Examinations May 4 in every state. Common education sufficient with my coaching. Full information free. Write for booklet J-759. EARL HOPKINS, Washington, D. C.

HELP WANTED—MALE

MEN wanted to sell trees and plants. Commissions payable weekly; no experience or capital required; write for free outfit. BROWN BROS. NURSERIES, Rochester, N. Y.

SITUATIONS WANTED—FEMALE

YOUNG woman, cultured, practical, desires position as companion; adult or child, at seashore or traveling; highest references given and required. Add. Z 28, Monitor.

WANTED—Position as reception lady in library or office. Y 2, 750 People's Gas bldg., Chicago.

THE CLOSE TOUCH WITH THE FINEST TRADE FOR 86 YEARS HAS ENABLED US TO MEET THEIR REQUIREMENTS FOR
BUTTER AND EGGS
H. A. HOVEY & CO.
32 FANEUIL HALL MARKET.
E. A. HARRIS, Prop.

Thayer & Stewart
W. B. THAYER, JR.
FINE FRUITS AND VEGETABLES.
Telephones. Richmond 1641. Richmond 2407.
STALLS 108-110. Faneuil Hall Market. BOSTON.

WHERE TO MARKET

Sharp & Fyfe's Market
GIVE US A TRIAL.
Beef, Pork, Lamb, Poultry, Fruit, Vegetables
Mail orders filled. IMMEDIATE DELIVERY.
132 SUMMER STREET, BOSTON
TELEPHONE CONNECTION.

PORTER'S MARKET
149-151 SUMMER STREET. NEAR SOUTH STATION.
NEW CROP—FINEST VERMONT MAPLE SUGAR SYRUP AND MAPLE CREAM : : :
Deliveries—Phone 1806 Oxford. Send for Booklet

RHODES BROS. CO.
TELEPHONE CONNECTION.
GROCERIES AND PROVISIONS
WHOLESALE AND RETAIL.
IMPORTERS AND RECEIVERS ON COMMISSION.
438 to 444 Tremont st., 170 to 174 Mass. ave., 256 to 260 Warren st. (Rox. district). 10 and 11 Harvard sq., Brookline, BOSTON.

POULTRY AND SUPPLIES

MARTIN'S FAMOUS ANCONAS
HATCHING EGGS from my prize winners that have produced eggs at a cost of 10 cents per dozen in cold weather; circular free. C. A. MARTIN, Derry, N. H.

BOOKS

CASH ON THE SPOT and highest prices paid for Stoddard Lectures, Century Dictionaries, New International Encyclopedias, complete libraries in any number of volumes purchased from any part of the world; correspondence invited. WILLIAMS' BOOK STORE, 349 Washington st., Boston.

$50,000 TO SPEND FOR BOOKS. CORNHILL BOOK SHOP, 58 Cornhill, Boston, Mass.

DENTISTRY

DR. D. V. BOWER,
Suite 1130, People's Gas Building,
Telephone Central 4374. CHICAGO.

DR. C. FRANKLIN HARTT,
1006 Masonic Temple,
Phone Central 5891. CHICAGO.

DR. AVA R. H. NUMBERS,
306 Frost Bldg.,
LOS ANGELES, CAL.

LANDSCAPE ARCHITECTS

PHELPS WYMAN
Lumber Exchange, Minneapolis.
Parks and Private Grounds.

EUROPEAN ADVERTISING

MUSICAL INSTRUCTORS
GOODRICH'S
"Guide to Memorizing Music,"
"Music as a Language,"
"Complete Musical Analysis,"
"Analytical Harmony,"
"Art of Song,"
"Theory of Interpretation,"
BY
Alfred John Goodrich
PARIS, FRANCE, 4 SQUARE SAINT FERDINAND
Instruction in all music branches

FURNISHED HOUSE—THE HAGUE

The Hague, Holland
Well furnished house to let during the summer. Central position, near Hague Wood. Six bedrooms, three sitting rooms, bath, etc. Terms moderate. Applications by letter.
MRS. HADKINSON,
17c SPIELMANNSTAAT, THE HAGUE

ROOMS—LONDON

LADY offers to share flat with one or two ladies; attendance, terms moderate, looking over park. 90 Prince of Wales mansions, Battersea Park, London, England.

CLASSIFIED ADVS.

For a free advertisement write your "wants" on a separate piece of paper and attach it to blank at top of page 2.
Space is not given under this classification to advertisements for persons wanted to handle goods on commission or to advertisements soliciting business patronage.

CANADA — FOREIGN

HELP WANTED—MALE

BAKER—Capable experienced bread baker wanted; state salary expected and particulars in first letter. Address WHEAT CITY BAKERY, Brandon, Manitoba, Can. 13

LAUNDRY MAN—Wanted: good all-round laundry man; knowledge of machinery; competent, reliable, temperate; good salary; position permanent. EDMONTON LAUNDRY, Ltd., 619 6th st., Edmonton, Alberta. 13

HELP WANTED—FEMALE

PLAIN COOK—After Easter; two other maids, aged 21 or over. MRS. CREW, MANOR HOUSE, Higham Ferrers, Eng. 13

SITUATIONS WANTED—MALE

POSITION wanted as assistant in gent's hosiery department; 14 years' experience, 9 years at two West End firms, London. FRED RUSSELL, 8a New Cavendish st. W., London, Eng. 13

YOUNG MAN (22), employed with leading British industrial ordinary office, desires employment in America; 7 years' experience and references. H. T. CHICK, 8 St. Andrews ter., Sunderland, Eng. 18

THE CHRISTIAN SCIENCE MONITOR Classified Advertising Columns bring returns. A telephone call to 4330 Back Bay will give you information as to terms.

CANADA — FOREIGN

SITUATIONS WANTED—MALE

YOUNG MAN (24), with English steamship and Canadian transportation experience, wishes to improve his position. Apply H. EVANS, 1 Herbert ave., Toronto, Ont., Canada. 1

SITUATIONS WANTED—FEMALE

DRESSMAKER (French) desires employment. MRS. VARDY, 23 Great Quebec st., Marylebone, London, England. 13

HOUSEKEEPER—Post desired as housekeeper where maid is kept; good plain cook; reliable references. MRS. A. W. VEITCH, 241 Dalkeith rd., Edinburgh, Scotland. 15

HOUSEKEEPER—Young woman with one child wishes position as housekeeper or as general helper in small family. MRS. R. H. WOOD, Box 417, Trenton, P. O., Ontario, Can. 18

SECRETARY, companion-help or housekeeper—Position wanted by refined English lady (35), speaking French; good needlewoman and adaptable; British Columbia or the West preferred. MISS C. DRUCE, Winkfield, Windsor, Eng. 13

TEACHER (North German, 26), desires position in public school; fluent German, French, English, elementary Latin; 6 years' experience; good references; Boston preferred. MISS KREMER, Dereham, Norfolk, Eng. 13

For a free advertisement write your "wants" on separate piece of paper and attach it to blank at top of page 2.

Classified Advertisements

SPACE IS NOT GIVEN ON THIS PAGE TO ADVERTISEMENTS FOR PERSONS WANTED TO HANDLE GOODS ON COMMISSION OR TO ADVERTISEMENTS SOLICITING BUSINESS PATRONAGE

The advertisements upon this page are inserted free and persons interested must exercise discretion in all correspondence concerning the same.

BOSTON AND N. E.

HELP WANTED—MALE

APPRENTICE, glass beveling. American preferred, in So. Boston; $5. Call STATE FREE EMP. OFFICE (no fees charged), 8 Kneeland st., Boston. 13

ASSISTANTS—Man and wife wanted to exchange services in house for basement dining room and use of kitchen; man may follow usual occupation. MRS. J. A. DEAN, 169 St. Botolph st., Boston. 18

BACKTENDERS and third hands wanted. LEWIS EMP. AGENCY, 318 Main st., Springfield; J. R. Smith bldg., Holyoke, Mass. 18

BELLBOYS. LEWIS EMP. AGENCY, 318 Main st., Springfield; J. R. Smith bldg., Holyoke. 18

BOAT AND YACHT BUILDERS, skilful workmen. GEORGE LAWLEY & SON CORP., Neponset, Mass. 16

BOYS for shop. LEWIS EMP. AGENCY, 318 Main st., Springfield; J. R. Smith bldg., Holyoke. 18

BOY wanted, to deliver typewriters. ROYAL TYPEWRITER CO., 268 Devonshire st., Boston. 13

BOYS—Good opportunity for boys to run errands, with opportunity to learn the trade. WRIGHT & POTTER PRINTING CO., 18 Postoffice sq., Boston. 16

BRASS MOLDERS. LEWIS EMP. AGENCY, 318 Main st., Springfield; J. R. Smith bldg., Holyoke. 18

BUSHELMAN, in city; $9. STATE FREE EMP. OFFICE (no fees charged), 8 Kneeland st., Boston. 13

CLEANER AND PRESSER, in Norwood. STATE FREE EMP. OFFICE (no fees charged), 8 Kneeland st., Boston. 13

CARDER AND SPINNER, competent to look after wool department; must understand blending of wools and be thoroughly in touch with the best methods for carpet wool yarn production; men only who have had experience in carpet yarn need apply: $30 per week. C. H. CHISHOLM, manager department of skilled labor, 530 Atlantic av., Boston. 13

CARRIAGE PAINTERS wanted. J. B. McCRILLIS & SON, Bridge and Malvern st., Manchester, N. H. 15

COREMAKERS (brass) wanted in Lynn, piece work. Call STATE FREE EMP. OFFICE (no fees charged), 8 Kneeland st., Boston. 13

CUTTER, experienced on muslin underwear and children's garments; steady work and good pay to a first-class man. V. S. UNDERMUSLIN CO., 154 Front st., Worcester, Mass. 13

DRAFTSMAN, experienced on freestone and marble, in Roxbury; $15. Call STATE FREE EMP. OFFICE (no fees charged), 8 Kneeland st., Boston. 13

DRAFTSMAN on structural and ornamental iron work in Chelsea; $10-12. Call STATE FREE EMP. OFFICE (no fees charged), 8 Kneeland st., Boston. 13

DRAUGHTSMAN for machine tool work; state age, experience and wages desired; write or telephone. T. R. ALMOND CO., Ashburnham, Mass. 17

DROP FORGERS. LEWIS EMP. AGENCY, 318 Main st., Springfield; J. R. Smith bldg., Holyoke. 18

EDGE TRIMMERS, experienced on spring heel work, in city; piece work. Call STATE FREE EMP. OFFICE (no fees charged), 8 Kneeland st., Boston. 13

ENGINEERS, second and third class. LEWIS EMP. AGENCY, 318 Main st., Springfield; J. R. Smith bldg., Holyoke. 18

FARM HANDS—$30 month and board for first-class milkers and all-around farm hands; only first-class help need apply. Apply by letter or in person to W. H. Ranney, superintendent, HOOD'S FARM, Derry, N. H. 13

FARMHANDS wanted. LEWIS EMP. AGENCY, 318 Main st., Springfield; J. R. Smith bldg., Holyoke, Mass. 18

FIREMAN, first class. LEWIS EMP. AGENCY, 318 Main st., Springfield; J. R. Smith bldg., Holyoke. 18

FOREMEN Wanted, a first-class foreman for shade and drapery work rooms; a man competent to meet customers and sell goods; also foreman furniture finisher wanted. Address, with references, THE C. F. WING CO., New Bedford, Mass. 13

FOREMAN wanted—Man capable of taking entire charge in small speeder bobbin finishing mill; one who can turn out first-class work; to man that can fill the bill an attractive proposition is offered; apply by letter only. FRED N. WHEELER, Berlin, N. H. 17

GEM OPERATORS, experienced on U. S. machinery, women's inner soles and flexible stock, in South Boston; $8-$11. Call STATE FREE EMP. OFFICE (no fees charged), 8 Kneeland st., Boston. 13

HAND STAMPERS (2), experienced. Apply J. H. DANIELS & SON, 232 Summer st., Boston. 16

HOUSE PAINTERS—Three all-round house painters wanted at once; come ready for work. HENRY H. CLARK, Pleasant st., Medfield, Mass. 15

IRONWORKERS wanted to take charge of erecting of iron work. HARTFORD IRON WORKS, 103 Potter st., Hartford, Conn. 16

KNITTERS on Lamb power machine, also skein winders. Apply KINGSTON KNITTING CO., 37 Kingston st., Boston. 16

MACHINIST wanted on fine auto repair work; 30c hour; in Lynn. Call STATE FREE EMP. OFFICE (no fees charged), 8 Kneeland st., Boston. 13

MACHINISTS wanted. LEWIS EMP. AGENCY, 318 Main st., Springfield; J. R. Smith bldg., Holyoke, Mass. 18

MACHINE TENDER wanted, cylinder machine. LEWIS EMP. AGENCY, 318 Main st., Springfield; J. R. Smith bldg., Holyoke, Mass. 18

MANAGER wanted; well-known reader desires manager (lady or gentleman) who can furnish satisfactory credentials, to arrange recitals. MISS MAUD SCHEERER, 136 Hemenway st., suite 20, Boston. 13

MAN to do oiling. LEWIS EMP. AGENCY, 318 Main st., Springfield; J. R. Smith bldg., Holyoke. 18

MAN to hitch on crane. LEWIS EMP. AGENCY, 318 Main st., Springfield; J. R. Smith bldg., Holyoke. 18

MAN AND WIFE wanted for farm. LEWIS EMP. AGENCY, 318 Main st., Springfield; J. R. Smith bldg., Holyoke, Mass. 18

MAN to lay out structural work. NEW ENGLAND BOLT & STEEL CO., Everett, Mass. 15

MAN, experienced, for work in fluff rug shop. SPRINGFIELD ECONOMY RUG CO., 17 Taylor st., Springfield, Mass. 16

MARRIED COUPLE, woman cook, man butler or general man; best references. MISS BAGLEY EMP. OFFICE, 36 Boylston st., rm. 2, Boston. 13

METAL SPINNERS wanted (aluminum, brass and copper), piece work, in Lynn. Call STATE FREE EMP. OFFICE (no fees charged), 8 Kneeland st., Boston. 13

METAL STAMP PRESS OPERATOR, in Chelsea; piece work. Call STATE FREE EMP. OFFICE (no fees charged), 8 Kneeland st., Boston. 13

MILKERS (four), first-class, wanted. Apply in person to W. H. Ranney, superintendent, HOOD'S FARMS, Derry, N. H. 13

PAINTER and auto finisher wanted in Plymouth, $18. Call STATE FREE EMP. OFFICE (no fees), 8 Kneeland st., Boston, or write enclosing stamp. 13

PAINTER—First or second-class for automobile business in Cambridge. HARVARD SQ. EMP. BUREAU, 13 Boylston st., room 23, Cambridge. 17

PAPERHANGER and painter, first-class, all-round, wanted for inside work; union man. CHAS. J. MAGRATH, 200 Main st., Marlboro, Mass. 18

PATTERNMAKERS wanted, one wood and two metal; steady work for suitable men; nine-hour day. J. C. BARRETT CO., 308 Pearl st., Hartford, Conn. 16

PRESSMAN, in city; $10 and up. STATE FREE EMP. OFFICE (no fees charged), 8 Kneeland st., Boston. 13

PRESSMAN, repairs; $12; in Cambridge. STATE FREE EMP. OFFICE (no fees charged), 8 Kneeland st., Boston. 13

PRESSMAN, repairing; $12-18; in Newton Center. STATE FREE EMP. OFFICE (no fees charged), 8 Kneeland st., Boston. 13

BOSTON AND N. E.

HELP WANTED—MALE

PRESSMAN, first class; $12-13; in Boston. STATE FREE EMP. OFFICE (no fees charged), 8 Kneeland st., Boston. 13

PRESSMAN, American, and bushelman; $12-14; in city. STATE FREE EMP. OFFICE (no fees charged), 8 Kneeland st., Boston. 13

PRESSMAN, alterations, in city. STATE FREE EMP. OFFICE (no fees charged), 8 Kneeland st., Boston. 13

PRESSMAN, steady work; $14-15; in Allston. STATE FREE EMP. OFFICE (no fees charged), 8 Kneeland st., Boston. 13

PRESSMAN, in city; $14-16. STATE FREE EMP. OFFICE (no fees charged), 8 Kneeland st., Boston. 13

PRESS AGENT, experienced and successful writer, preferably one now working for local newspaper. Apply by letter only. W. EDWARD BARTON, 27 School st., room 76, Boston. 18

PUNCH AND DIEMAKERS wanted (compound blanking and bending), night work, in Lynn; 32½c hour. Call STATE FREE EMP. OFFICE (no fees charged), 8 Kneeland st., Boston. 13

RUBBER GRINDERS and compound mixers wanted in Cambridge; $9-$10. Call STATE FREE EMP. OFFICE (no fees charged), 8 Kneeland st., Boston. 13

SALESMAN wanted, experienced, for bed coverings; good pay and permanent position for capable young man. Superintendent, SHARTENBERG & ROBINSON CO., New Haven, Conn. 18

SHOEMAKERS, A-1 cobblers on leather and rubber repairing, in So. Boston; $12. Call STATE FREE EMP. OFFICE (no fees charged), 8 Kneeland st., Boston. 13

STENOGRAPHER, typewriter, bookkeeper, young man who would be willing to learn the automobile business in Cambridge; must be bright and well recommended. HARVARD SQ. EMP. BUREAU, 13 Boylston st., room 23, Cambridge. 17

SLEEVEMAKER wanted, experienced girl; also skirtmaker, experienced. Apply MRS. LAWSON, 687 Boylston st., Kensington bldg., Boston. 13

STOCK CLERK, one who has had experience in stock room, filing orders and keeping account of stock, with machine shop experience, in Norfolk Downs; must have written reference; $12-15. Call STATE FREE EMP. OFFICE (no fees charged), 8 Kneeland st., Boston. 13

STOCKROOM MEN wanted by wholesale house; two capable young men, experienced stacking shoes and looking after stockroom; only those having experience in jobbing house need apply. Apply 9-10 a. m., AL. A. ROSENBUSH & CO., 116 Lincoln st., Boston. 18

TAILOR WANTED to clean, press and repair; steady work, good wages. FRED MESSENGER, 5 Market st., Norwood, Mass. 16

TAILOR, A. R., in Peabody; $12-15. STATE FREE EMP. OFFICE (no fees charged), 8 Kneeland st., Boston. 13

TAILOR, press and repair; $12; in Winthrop Center. STATE FREE EMP. OFFICE (no fees charged), 8 Kneeland st., Boston. 13

TAILOR, in Newton Center; $15-18. STATE FREE EMP. OFFICE (no fees charged), 8 Kneeland st., Boston. 13

TAILOR, in Jamaica Plain; $12. STATE FREE EMP. OFFICE (no fees charged), 8 Kneeland st., Boston. 13

TAILOR, repair uniforms; $14-15; in city. STATE FREE EMP. OFFICE (no fees charged), 8 Kneeland st., Boston. 13

TAILOR, alterations on ladies' coats and suits; $15-16; in city. STATE FREE EMP. OFFICE (no fees charged), 8 Kneeland st., Boston. 13

TAILOR wanted; good pay and steady work. H. SCHAFFER, 20 Oakland st., Springfield, Mass. Tel. 6069. 16

TAILOR—First-class bushelman. Apply at once to CLEMENT & CO., 676 Center st., Jamaica Plain, Mass. 18

TEACHER wanted at once for a boys' school near Boston, to take charge of eighth grade work; $60 per month and home. PROVIDENT TEACHERS AGENCY, 120 Tremont st., Boston. 16

TIMEKEEPER wanted to make out tickets for teamsters; contractor; high school graduate; in Allston; $10-$12. Call STATE FREE EMP. OFFICE (no fees charged), 8 Kneeland st., Boston. 13

TOOLMAKERS wanted. LEWIS EMP. AGENCY, 318 Main st., Springfield; J. R. Smith bldg., Holyoke, Mass. 18

TOOLMAKERS wanted on jigs and fixtures, in Lynn; 30-32½c hour. Call STATE FREE EMP. OFFICE (no fees charged), 8 Kneeland st., Boston. 13

TURRET LATHE HANDS wanted (Pratt & Whitney) in Lynn; 32½c hour. Call STATE FREE EMP. OFFICE (no fees charged), 8 Kneeland st., Boston. 13

WEAVERS AND CARD ROOM HELP wanted. LEWIS EMP. AGENCY, 318 Main st., Springfield; J. R. Smith bldg., Holyoke, Mass. 18

WOOD PATTERN MAKER wanted, first-class. LEWIS EMP. AGENCY, 318 Main st., Springfield; J. R. Smith bldg., Holyoke, Mass. 18

YOUNG MAN (about 25) for general work on poultry farm, must be an American of good habits, wanted at once. H. C. KNOX, East Main st., Westboro, Mass. R. F. D. No. 1, Box 70. 15

HELP WANTED—FEMALE

APPRENTICE wanted; one that wishes to learn the millinery business need only apply in morning between 9-10. LUCY A. DANE, Hatter, 43 West st., Boston. 15

ASSISTANT—Wanted, middle-aged Protestant woman in fa[illegible] of 2 in country; no farm work; must be neat and orderly. Address MRS. AUGUSTUS TAYLOR, Lunenburg, Mass. Tel. 5-1. 13

ASSISTANT wanted—Middle-aged woman for general housework; two in family. MISS A. J. LEARY, 33 Cornwall st., Jamaica Plain, Mass. 18

ASSISTANT PROFESSOR OF MECHANICAL ENGINEERING wanted in Oklahoma A. and M. College at Stillwater, Okla.; salary $1300; to teach drawing and other mechanical engineering subjects; good opening, pleasant location. Apply at once to RICHARD E. CHANDLER, Dean of Engineering Division. 13

ATTENDANT—Refined person, couple, child no objection, to care for woman in country; modern cottage house; good home, moderate salary. H. F. ARMINGTON, 26 Salisbury rd., Brookline, Mass. 17

ATTENDANT wanted for child. RELIABLE EMP. CO., Walker bldg., 476 Main st., Springfield, Mass. Phones 4333 and 4334. 16

BOOKFOLDER and stitcher, $7-$9. Call STATE FREE EMP. OFFICE (no fees charged), 8 Kneeland st., Boston. 13

CHAMBERMAID and laundress, institution, good wages. Call MISS BAGLEY EMP. OFFICE, 36 Boylston st., rm. 2, Boston. 13

COMPANION—Girl or woman wanted to live with elderly lady in Everett as companion and household assistant; small pay and home. MRS. ALMIRA T. MARTIN, 105 Cottage st., Everett, Mass. 13

COOK AND SECOND together, 5-cent fare; meet party at MISS BAGLEY'S EMP. OFFICE, 36 Boylston st., rm. 2, Boston. 13

COOKS (2) wanted for institutions; $30-$40. RELIABLE EMP. CO., Walker bldg., 476 Main st., Springfield, Mass. Phones 4333 and 4334. 16

COOKS (5) wanted, private families; $22-$25. RELIABLE EMP. CO., Walker bldg., 476 Main st, Springfield, Mass. Tels. 4333 and 4334. 16

COOK wanted for summer hotel in White Mountains. A. E. BOWLES, Bethlehem Junction, N. H. 16

COOK AND SECOND MAID wanted in Winchester; 3 adults; $6 and $5 week for experienced. HARVARD SQ. EMP. BUREAU, 13 Boylston st., Cambridge, Mass. 17

COOK AND SECOND MAID wanted, Newton Center; $8 and $5; must be experienced Protestants. HARVARD SQ. EMP. BUREAU, 13 Boylston st., room 23, Cambridge, Mass. 17

COOK WANTED—Good all-round cook for a home. Apply by letter. THOMAS MUNDAY, 8 No. Bennett st., Boston. 17

BOSTON AND N. E.

HELP WANTED—FEMALE

COOK AND SECOND wanted for the Back Bay; 2 in family; Protestants preferred; $6 for second; $7 up for cook; must have references. MERCANTILE EMP. AGENCY, 579 Massachusetts ave., Cambridge, Mass. Tel. 2994-W. 18

CORSET MAKER—Wanted, quick, accurate girl on corset work, accustomed to Singer power machine; steady employment to right party; good salary; call between 5 and 6 p. m. W. S. SPEAR, 149 Tremont st., room 619, Boston. 16

COUNTER GIRL wanted; $22, board and room. RELIABLE EMP. CO., Walker bldg., 476 Main st., Springfield, Mass. Tels. 4333 and 4334. 16

DRAPER wanted, experienced on good custom work. MISS FISH, 140 Boylston st., Boston. 13

DRESSMAKER, in Roxbury, $1.50 day. STATE FREE EMP. OFFICE (no fees charged), 8 Kneeland st., Boston. 13

FANCY IRONERS wanted at once; also tyler ironer. PURITAN HAND LAUNDRY, 729 Tremont st., Boston. 16

FITTER AND DRAPER wanted; capable and with first-class experience. MRS. FISH, 140 Boylston st., Boston. 13

FINISHERS wanted; waist, skirt and sleeves; experienced on good custom work. MISS FISH, 140 Boylston st., Boston. 13

GENERAL HOUSEWORK—Experienced, trustworthy Protestant maid wanted in family of three adults; wages $5; references required. MRS. I. F. WILBUR, 503 Washington st., Brookline, Mass. 18

GENERAL MAID for 2 in family, Cambridge; must be capable; $5 week. HARVARD SQ. EMP. BUREAU, 13 Boylston st., Cambridge, Mass. 17

GENERAL MAIDS (3) wanted for Arlington; must be competent; $5 and $6 week. HARVARD SQ. EMP. BUREAU, 13 Boylston st., Cambridge, Mass. 17

GENERAL MAID wanted for Somerville; $5 to experienced; 4 in family. HARVARD SQ. EMP. BUREAU, 13 Boylston st., Cambridge, Mass. 17

GIRL wanted for general housework, Lexington. Call 87-M Lexington, or write to MRS. GEORGE W. LOGGIE, 55 Waltham st., Lexington, Mass. 13

GIRL wanted for general housework. Apply F. W. JONES, 11 Crescent rd., Winchester, Mass. 13

GIRL WANTED—Young, neat girl (white; Protestant), who is neat sewer and willing to do errands. MISS A. J. BLOUNT, 313 Huntington ave., suite 4, Boston. 13

HOUSEWORK GIRLS—Call 2 to 3 p. m.; $3-$6 weekly. STATE FREE EMP. OFFICE (no fees charged), 8 Kneeland st., Boston. 13

HOUSEKEEPER Wanted, neat economical middle-aged woman; 2 in family; wife needs some care; no washing. JOHN MANN, 604 Liberty st., Rockland, Mass. 15

KITCHEN GIRLS (2) wanted. $18-$25. RELIABLE EMP. CO., Walker bldg., 476 Main st., Springfield, Mass. Tels. 4333 and 4334. 16

HOUSEWORK—Woman for general work; elderly couple; house modern improvements; one neat, capable, good disposition; write for particulars; good home. MRS. WALTER BOWERS, Bradford st., Needham, Mass. 16

LAUNDRESS wanted for school; $25. RELIABLE EMP. CO., Walker bldg., 476 Main st., Springfield, Mass. Tels. 4333 and 4334. 16

MAID—Wanted, girl for general housework; references required. MRS. S. J. FARQUHARSON, 335 Ashmont st., Dorchester, Mass. Tel. Milton 532-2. 13

MAID—Wanted, young girl living in or near Allston to take care of child during afternoons; must be neat and reliable; apply in person. MRS. SCUDDER KLYCE, 624 Cambridge st., Allston, Mass. 13

MAID—Wanted, girl to assist with housework and care of little girl, age 4½; small wages, but good home. MRS. A. D. LANE, 14 Park drive, Brookline, Mass. 13

MAIDS—Two general girls wanted, 2 in family; good wages. Call MISS BAGLEY EMP. OFFICE, 36 Boylston st., rm. 2, Boston. 13

MAID Wanted, Scandinavian or German general work girl in family of two adults and four children; no washing; answer by letter. MRS. DANIEL A. NASON, 26 Payson st., Revere, Mass. 16

MAIDS—General housework, $3-$6. RELIABLE EMP. CO., Walker bldg., 476 Main st., Springfield, Mass. Tels. 4333 and 4334. 16

MAID, experienced, wanted for general housework in small family of 3. R. W. MOSTERS, 905 Boylston st., suite 2, Boston. 16

MAID wanted for general housework; must be good cook; wages $6. A. S. WARNER, Somerset rd., Lexington, Mass. (near depot). 18

MAID wanted for Arlington; good plain cook, with small laundry; $6. HARVARD SQ. EMP. BUREAU, 13 Boylston st., room 23, Cambridge, Mass. 17

MAID wanted for 3 adults, in Brighton (man to do heavy work); good home; $4 week (cleaning all done). HARVARD SQ. EMP. BUREAU, 13 Boylston st., room 23, Cambridge, Mass. 17

MAID wanted for general housework; neat and competent; Protestant preferred; references. MRS. MILLER, 4 Parkvale av., Allston, Mass. 17

MAIDS wanted for general housework in and out of town; $4-$7 week. MERCANTILE EMP. AGENCY, 579 Mass. ave., Cambridge. Tel. 2994-W. 17

MAID wanted, experienced, for general housework; no washing; wages $6. MRS. S. E. ROSENFIELD, 17 Winslow rd., Brookline, Mass. Tel. 1774-W. Take Commonwealth ave. car. 18

MANAGER wanted; well-known reader desires manager (lady or gentleman) who can furnish satisfactory credentials, to arrange recitals. MISS MAUD SCHEERER, 136 Hemenway st., suite 20, Boston. 13

MENDER (sweaters and rompers) in East Boston, 15c hour. Call STATE FREE EMP. OFFICE (no fees charged), 8 Kneeland st., Boston. 13

MILLINER MAKER wanted. M. E. PAGE, 270 Boylston st., Boston. 13

NURSERY GOVERNESS, in Magnolia, $4 week. Call STATE FREE EMP. OFFICE (no fees charged), 8 Kneeland st., Boston. 13

OPERATORS wanted on power sewing machines by company making muslin underwear and children's garments. V. S. UNDERMUSLIN CO., 154 Front st., Worcester, Mass. 13

PACKERS and sorters, in Cambridge, factory; $3.50 to start. Call STATE FREE EMP. OFFICE (no fees charged), 8 Kneeland st., Boston. 13

PAPER CUTTER wanted; good jogger, accurate sheet cutter and book trimmer. THE ARAKELYAN PRESS, 368 Congress st., Boston. 17

PASTRY COOK wanted for restaurant, $40. RELIABLE EMP. CO., Walker bldg., 476 Main st., Springfield, Mass. Phones 4333 and 4334. 16

SECOND GIRLS wanted, city; $22. RELIABLE EMP. CO., Walker bldg., 476 Main st., Springfield, Mass. Tels. 4333 and 4334. 16

SALESLADIES wanted at VINSON'S, Market st., Lynn, Mass.; nice positions for those experienced with shirt waists, corsets and undermuslins; apply by letter only. 15

SALESWOMAN (Hebrew preferred) in South End dry goods store, $8. Call STATE FREE EMP. OFFICE (no fees charged), 8 Kneeland st., Boston. 13

SECOND MAIDS WANTED; $5-$7 per week; must have references in and out of town. MERCANTILE EMP. AGENCY, 579 Mass. ave., Cambridge. Tel. 2994-W. 17

SEWER on old books in Cambridge bindery, 15c hour. Call STATE FREE EMP. OFFICE (no fees charged), 8 Kneeland st., Boston. 13

SHIRT MACHINE OPERATOR in Quincy laundry, $8-$10. Call STATE FREE EMP. OFFICE (no fees charged), 8 Kneeland st., Boston. 13

STITCHERS—Experienced on silk and lace waists, section work, Wilcox & Gibbs machines, good pay, week or piece work; also finishers. BOWDOIN MFG. CO., 611 Washington st., Boston. 17

BOSTON AND N. E.

HELP WANTED—FEMALE

STENOGRAPHER, in State institution in Boston, $30 month, room and board. Call STATE FREE EMP. OFFICE (no fees charged), 8 Kneeland st., Boston. 13

SKIRTMAKERS and finishers wanted at once. J. L. CONLEY, 214 Boylston st., room 15, Boston. 15

STENOGRAPHER WANTED—A young lady familiar with typewriting and stenography and adapted for position of assistant clerk at the Lakeside House, Weirs, N. H. Season May 1st to Oct. 1st. Address GEORGE W. WEEKS, 99 Warren st., Concord, N. H. 17

WAITRESSES wanted for city and out; $18. RELIABLE EMP. CO., Walker bldg., 476 Main st., Springfield, Mass. Tels. 4333 and 4334. 16

WIRE STITCHER, in city, $6-$8. Call STATE FREE EMP. OFFICE (no fees charged), 8 Kneeland st., Boston. 13

YOUNG GIRL wanted to learn business and be generally useful in high class ladies' outfitting establishment; must be neat. Protestant. FIANDER INC., 194 Boylston st., Boston. 13

SITUATIONS WANTED—MALE

ADVERTISING SOLICITOR desires first class local position; theater program, newspaper or magazine; or would act as salesman; fine references; good address. HARRY A. BRIGHAM, 73 Upland rd., North Cambridge, Mass.; tel. 2313-4 Camb. 16

ALL-ROUND JOB COMPOSITOR wants permanent position; experienced on job press work and imposition on book work; non-union; temperate. FRED COLBERT, 140 W. Concord st., Boston. 13

ASSISTANT ARCHITECT, age 66, married, residence Winthrop; $35-$50; would like position in California; first-class referneces. Mention 7056. STATE FREE EMP. OFFICE (no fees charged), 8 Kneeland st., Boston. Tel. Ox. 2960. 17

ATTENDANT, orderly, young couple, want positions together in institute. Mention 1788. CITY EMP. OFFICE, 53 Central st., Lowell, Mass.; tel. 2698. 13

ATTENDANT in institution, age 43, single, residence Cambridge, $75 month. Mention 7076. STATE FREE EMP. OFFICE (no fees charged), 8 Kneeland st., Boston. Tel Ox. 2960. 17

AUTOMOBILE ASSEMBLER, repairman or demonstrator, $15 week; willing to go out of town. Mention 7077. STATE FREE EMP. OFFICE (no fees charged), 8 Kneeland st., Boston. Tel. Ox. 2960. 17

BAKER'S HELPER (French, 17), 8 months' experience, wants position; mention 1785. CITY EMP. OFFICE (help furnished free), 53 Central st., rm. 38, Lowell, Mass.; tel. 2698. 13

BAKER'S HELPER wishes position; will go anywhere; best reference. LOWELL REFERENCE EMP. AGENCY, 407 Middlesex st., Lowell, Mass. 15

BELL BOYS (3), ages 17, 19 and 20, want positions together; experienced and will go anywhere; mention 1777. CITY EMP. OFFICE (help furnished free), 53 Central st., rm. 38, Lowell, Mass.; tel. 2698. 13

BELLBOY wants position in hotel; will go anywhere; best reference. LOWELL REFERENCE EMP. AGENCY, 407 Middlesex st., Lowell, Mass. 15

BELL BOY with New York experience, wishes position. Mention 1795. CITY EMP. OFFICE (help furnished free), 53 Central st., Room 38, Lowell, Mass. Tel. 2968. 17

BELLBOYS (2, age 19), wish positions; will go anywhere. Write JAMES I. HENNESSEY, 53 Lincoln st., Boston. 18

BOOKKEEPER and office manager, age 34, single, residence Rhode Island; $20-$25; will go out of town; excellent experience. Mention 7064. STATE FREE EMP. OFFICE (no fees charged), 8 Kneeland st., Boston. Tel. Ox. 2960. 17

BOOKKEEPER—Young man wishes employment evenings and Saturday afternoons; small set of books or clerical work. L. A. WINCHENBACH, 8 Dresden Circle, West Somerville, Mass. 15

BOY (18) would like to obtain a position with large firm; attended High School of Commerce; can furnish references. DAVID ATLAS, 193 Magnolia st., Dorchester, Mass. 18

CARETAKER—Reliable, temperate man wishes position as watchman or any similar work; willing, obliging; best references. J. F. POPPER, 119 London st., East Boston. 13

CARETAKERS—Small family with excellent references, able to do all the work, wishes position to care for property; city or out. E. CARLSON, The Baldwin, Northampton st., Boston. 15

CARPENTER, PAINTER Maine man wants position; single; temperate, willing; $1 day and found; city or country; have tools; answer directly. JULIUS A. MARR, Merrimac House, Boston. 15

CASHIER, collector or credit man—Position desired by young man (38); six years' experience in large retail concern. H. M. CLOUGH 560 Commercial st., Weymouth Heights, Mass. 17

CEMENT FINISHER, capable of drawing plans, also of acting as foreman, wishes position; will do any kind of work. HELMER CARLSON, Fountain sq., Roxbury, Mass. 13

CHAUFFEUR, American, road and shop experience, wishes private car or truck; temperate; good habits and references. JOHN G. WALL, 937 Albany st., Boston. 13

CHAUFFEUR (25), experienced on high grade cars, wants position with private family; references; at present employed with private family. N. J. FINN, 48 Caroline ave., Jamaica Plain, Mass. 13

CHAUFFEUR (25, married), would like a position; do all necessary repairs, careful driver; reference. CHARLES E. CARLSON, 149 Summer st., Lynn, Mass. 13

CHAUFFEUR, 12 years' experience, factory, shop and road, can fill any position in automobile business, wants steady position; best of references given. W. SANBORN, 67 Dartmouth st., Boston. 13

CHAUFFEUR, willing to go anywhere, wishes position on private car or truck. WILLIAM M. WEHIE, 119 Kendall st., Boston. 13

CHAUFFEUR with best of New York references wants position in private family; mention 1778. CITY EMP. OFFICE (help furnished free), 53 Central st., rm. 38, Lowell, Mass.; tel. 2698. 13

CHAUFFEUR Young man (27) wishes position with private family; reliable, trustworthy; best references; four years' driving. JOHN D. LONG, 28 Bickerstaff st., Boston. 13

CHAUFFEUR Young man (28), married, highest references, experienced in driving any make of car, wants position with private family where integrity and diligence is appreciated. J. E. CORTHELL, 18 Washington st., Quincy, Mass. 15

CHEF or second cook wishes position in hotel or restaurant; permanent or for season. WILLIAM T. TALBOT, 77 Middle st., Gloucester, Mass. 13

CHAUFFEUR (North Ireland Protestant) wishes position on private place; best references; specially adapted to care for elderly couple where kindness will be appreciated, or will act as companion. BROOKLINE VILLAGE EMP. & REF. ASSOCIATION, 129 Washington st., Brookline, Mass., tel. Brookline 1220. 13

CHAUFFEUR (Swedish, 21), graduate automobile institute, temperate, reliable, wants position as chauffeur and general outside man; country place preferred. CARL W. SAHLEEN, 1264 Middlesex st., Lowell, Mass. 15

CHAUFFEUR—Young married man, two years' experience, wishes position. JOHN F. STANLAKE, Motor Mart Garage, Park sq., Boston; tel. Ox. 2520. 16

CHAUFFEUR (24), single; residence Dorchester; $15-$20. Mention No. 7083. STATE FREE EMP. OFFICE (no fees charged), 8 Kneeland st., Boston. Tel. Oxford 2960. 17

CHAUFFEUR—Experienced machinist and operator; over 50,000 miles' experience; does own repairs; best of reference. PERCIVAL M. NEWCOMB, Box 76, Wakefield, Mass. 17

CHAUFFEUR wants position, private family; light delivery truck or garage; willing to do other work; can make repairs. H. H. MAGEE, 26 White st., No. Cambridge, Mass. 17

BOSTON AND N. E.

SITUATIONS WANTED—MALE

CHAUFFEUR, German machinist by trade, with best of references, wishes position. E. ERLENBORN, 539 E. 7th st., South Boston. 18

CHEF wants a position in a hotel or restaurant; good on soups, meats and entrees; handle help to best advantage; a good carver and butcher and can furnish best of references; will go anywhere. JOHN JONES, 89 Windsor st., Boston. 13

CHEF'S ASSISTANT wants place in hotel for the summer, or all-round cook in small hotel. F. J. LOCKWOOD, 594 Atlantic st., Bridgeport, Conn. 13

CLERICAL WORK wanted by business college graduate (20), where there is a good opportunity to work up and learn the business. Address F. B. RIGGS, South Essex, Mass. 16

CLERK, shipper and designer, age 25, single, residence Boston; $12-$14. Mention 7074. STATE FREE EMP. OFFICE (no fees charged), 8 Kneeland st., Boston. Tel. Ox. 2960. 17

CLERK-HOUSEKEEPER — Middle-aged American couple desire position in hotel; thoroughly experienced; references. HARRY MANN, 167 W. Newton st., Boston. 13

COLLECTOR and investigator, experienced, would like situation; would accept two or three days a week; references and bonds furnished. JOHN HANSON, 5 Dwight st., Boston. 13

COLLEGE GRADUATE and wife wish positions in summer hotel; clerk and head waitress; references; anywhere in New England or New York. FRED R. NOBLE, box 285, East Hampton, Conn. 13

COLLEGE MAN wishes position as tutor or traveling companion for the summer. Address L. TUPPER, Boston University, Boston, or 21 Chestnut st., Marlboro, Mass. 15

COOK wants position in hotel or restaurant; will go anywhere for reasonable wages. LOWELL REFERENCE EMP. AGENCY, 407 Middlesex st., Lowell, Mass. 15

COOKS—Man and wife, both cooks, desire work together in or out of town; school, institution, club, restaurant. MERCANTILE EMP. AGENCY, 579 Massachusetts av., Cambridge; tel. 2994-W. 17

COOK, first class, private family; reference; capable of taking full charge; also waitress. MISS MERRICK EMP. OFFICE, 12 Isabella st., Boston; tel. Tremont 593. 17

COTTON MILL HELP of all kinds wish employment; mention 1806. CITY EMP. OFFICE (help furnished free), 53 Central st., rm. 38, Lowell, Mass.; tel. 2698. 17

CREDIT MAN, experienced, desires position; capable of taking charge of office; can furnish best of references. J. WARREN NICHOLS, 17 Harvard pl., Boston. 16

DECORATOR—Young man, willing to learn, wishes position with a Boston interior decorating house. P. W. MAYNARD, 610 Chamber of Commerce, Boston. 13

DRIVER desires position in or out of Boston; good references. SAMUEL H. BOBRICK, 730 Cambridge st., Cambridge, Mass.; tel. Camb. 3584-M. 16

ELECTRICIAN of 12 years' practical experience on construction would like position at either construction or maintenance or both. Address CHARLES H. BENT, 15 Crowley av., Dedham, Mass. 15

ELECTRICIAN, 20 years experience, capable of taking full charge of electrical construction business, desires position of responsibility; will go anywhere. J. H. REDDING, 68 Frost av., Melrose, Mass. 16

ELECTRICIAN & WIREMAN, also gasfitter (26), single; residence South Boston; will go anywhere; $15. Mention No. 7072. STATE FREE EMP. OFFICE (no fees charged), 8 Kneeland st., Boston. Tel. Oxford 2960. 17

ELECTRICIAN and inside wireman, age 30, residence Merrimac; scale wages. Mention 7079. STATE FREE EMP. OFFICE (no fees charged), 8 Kneeland st., Boston. Tel. Ox. 2960. 17

EMPLOYMENT in wholesale house, age 22, single, residence Charlestown. Mention 7060. STATE FREE EMP. OFFICE (no fes charged), 8 Kneeland st., Boston. Tel. Ox. 2960. 17

EMPLOYMENT (night work), two or three hours; age 33, married, residence Roxbury; 10 years' office experience; expert on figures, etc. Mention 7055. STATE FREE EMP. OFFICE (no fees charged), 8 Kneeland st., Boston. Tel. Ox. 2960. 17

ENGINEER (licensed), experienced on gasoline engines and understands cars and handling of motor boats, would like to engage for coming season. Address J. A. COLLINS, 204 Union st., Bangor, Me. 13

ENGINEER, first class, desires position; 25 years' experience in mill factory and power stations; strictly temperate and reliable. W. A. TOWLE, West Groton, Mass. 13

ENGINEER (chief) wishes position. W. H. BOWMAN, 212 Columbus av., Boston. 18

FARMHAND, accustomed to horses, desires employment in the country; industrious and steady. Address JOHN RYAN, 26 Chadwick st., Roxbury, Mass. 13

FIREMAN-JANITOR—Position wanted as fireman or janitor on plain scale in order to learn for more responsible position; best references; first-class license. AUGUST MORRIS, 7 Milford st., Boston. 16

FLORIST wants position; best of references; mention 1779. CITY EMP. OFFICE (help furnished free), 53 Central st., rm. 38, Lowell, Mass.; tel. 2698. 13

FOREMAN Experienced water, sewer, gas and street departments and general contract work. JOHN C. PERKINS, Middeboro, Mass. 17

GARDENER, single man, wants situation as caretaker or general work of any kind. Address JOHN R. VIERIA, 613 Main st., New London, Conn. 13

GARDENER—Middle-aged man wishes position gardening, or on small farm; understands poultry; useful all-round man. JOSEPH R. WHEELOCK, 21 Mt. Vernon ave., Brighton, Mass. 18

GENERAL MAN—Young Norwegian, bright, adaptable, capable, willing to work, wishes position. OLIFF BERTERSEN, 16 Dewolf st., Cambridge, Mass. 16

GENERAL OFFICE MAN OR SALESMAN, Protestant, wishes position; best references, can furnish bond. JAMES E. DOYLE, 229 South Fairview st., Roslindale, Mass. 17

HEAD WAITER (colored), neat appearance, wishes position in or out of city. WILLIAM DOUGLASS, 125 Dartmouth st., Boston. 17

HEAD WAITER wants position in hotel or restaurant; experience in European and American houses; can furnish the best of reference. Write JAMES ALLEN, 63 Camden st., Boston. 18

HOTEL CLERK—Experienced bookkeeper wants position as hotel clerk or any clerical work for the summer season; best references. EDWARD P. SPENCER, 1 Price st., Providence, R. I. 13

HOTEL PRINTER wants situation for summer; also experienced as night clerk and some cooking. Address W. H. LEWIS, 204 Union st., Bangor, Me. 16

ICE CREAM MAKER, first-class, wants position at summer resort, or for steady; go anywhere. W. F. BURGSTAHLER, 8 Williewood st., Boston (Dorchester). 16

JANITOR-ELEVATOR MAN, experienced, wishes position. FRANK FOSTER, 24 W. Dedham st., Boston. 13

JANITOR, experienced, desires employment in private or public building; references. JOHN FLOWERS, 1 Prospect st., West Newton, Mass. 17

JANITOR, porter or blacksmith's helper (colored) wishes position; can furnish reference; job work. HERBERT G. LINDSAY, 68 Lincoln st., Cambridge, Mass. 18

KNIFE [illegible]DER AND FIN[illegible], married; $2.50-$3 day; also steel polisher. Mention No. 7069. STATE FREE EMP. OFFICE (no fees charged), 8 Kneeland st., Boston. Tel. Oxford 2960. 17

LATHE HAND AND MACHINIST (28), married; residence Lowell; 30c hour. Mention No. 7071. STATE FREE EMP. OFFICE (no fees charged), 8 Kneeland st., Boston. Tel. Oxford 2960. 17

MACHINIST'S TOOL HAND with 7 years' experience, would like position in machine shop; also experienced on locksmith's and small repair work. MAURICE PARKER, Kittery, Me. 18

BOSTON AND N. E.

SITUATIONS WANTED—MALE

LINEMAN, experienced, would like position; have city references. G. H. WILSON, 37 Harvard sq., Charlestown, Mass. 15

MAN, middle-aged, reliable, handy with tools, wishes position as receiving or delivery clerk; stock room or general utility man. WILLIAM B. GALE, Gen. Del., P. O., Salem, Mass. 13

MAN wants position in house wiring. Mention 1787. CITY EMP. OFFICE (help furnished free), 53 Central st., room 38, Lowell, Mass.; tel. 2698. 13

MAN AND WIFE wish position on farm or private place; best references. LOWELL REFERENCE EMP. AGENCY, 407 Middlesex st., Lowell, Mass. 15

MAN AND WIFE as cook and general man; first-class references. MISS MERRICK EMP. OFFICE, 12 Isabella st., Boston; tel. Tremont 593. 17

MAN, capable, desires employment. A. F. JULIN, 60 St. Germain st., Boston. 15

MANAGER—Man (35), understands care and treatment of all stock, excellent references, wishes position to look after gentleman's estate; will go anywhere. G. TRUSTIN, box 945, Thompsonville, Conn. 15

MANAGER of market or first-class meat cutter (46); residence Brockton; $16. Mention No. 7057. STATE FREE EMP. OFFICE (no fees charged), 8 Kneeland st., Boston. Tel. 2960. 17

MARRIED COUPLE (2), woman cook and general; man understands care of horses. MISS BAGLEY, Emp. Office, 36 Boylston st., room 2, Boston. 13

MARRIED COUPLE would like position taking charge of the home in the absence of owners, business people or travelers. ELLEN FENNELL, 1489 Washington st., Boston. 15

MEAT CUTTER wants position in wholesale or retail market; furnish best of references; will go anywhere. LOWELL REFERENCE EMP. AGENCY, 407 Middlesex st., Lowell, Mass. 15

MIDDLE-AGED MAN would like inside employment of any kind; handy with tools; will work reasonable; city limits preferred. CHARLES FRYE, 55 White st., East Boston, Mass. 13

MILLWRIGHT'S HELPER; also steamfitter's helper; age 26, married, residence Haverhill; $14-15. Mention 7075. STATE FREE EMP. OFFICE (no fees charged), 8 Kneeland st., Boston. Tel. Ox. 2960. 17

OFFICE CLERK, timekeeper (20), single; residence Brookline; $8-$10. Mention No. 7082. STATE FREE EMP. OFFICE (no fees charged), 8 Kneeland st., Boston. Tel. Oxford 2960. 17

OPTICIAN—Young man (28) wishes position as an assistant in the optical profession; best of references. EATON O. NICHOLS, 27 Temple st., Mattapan, Mass. 15

ORDER COOK in hotel desires permanent position; mention 1804. CITY EMP. OFFICE (help furnished free), 53 Central st., rm. 38, Lowell, Mass.; tel. 2698. 17

ORDER COOK (Swede) wants position in hotel. Mention 1783. CITY EMP. OFFICE (help furnished free), 53 Central st., room 38, Lowell, Mass.; tel. 2698. 17

PHOTOGRAPHER—First-class Artura printer and enlarger, and all-round man; commercial photographer; now employed. CARL E. PETTERSON, Y. M. C. A., Franklin, Mass. 16

PICTURE FRAME MAKER, reliable and with references, wishes employment. Mention 1794. CITY EMP. OFFICE (help furnished free), 53 Central st., room 38, Lowell, Mass. Tel. 2698. 17

PLUMBER'S APPRENTICE 18), single; residence Harwich; $1.50-$2 day. Mention No 7084. STATE FREE EMP. OFFICE (no fees charged), 8 Kneeland st., Boston. Tel. Oxford 2960. 17

PORTER wants position; go anywhere; mention 1780. CITY EMP. OFFICE (help furnished free) 53 Central st., rm. 38, Lowell, Mass.; tel. 2698. 13

PORTER (colored) wants position in hotel; mention 1803. CITY EMP. OFFICE (help furnished free), 53 Central st., rm. 38, Lowell, Mass.; tel. 2698. 17

PORTER—All-round man wishes position in store; reliable, trustworthy; good references. W. WADE, 80 Windsor st., Roxbury, Mass. 18

POSITION wanted by educated English colonial from South Africa; has had large experience in storekeeping, trading, auctioneering and hotel management; musical; a staunch worker with unquestionable testimonials. EDGAR TAMPLIN-CHILD, 8 Matchett st., Brighton, Boston. 17

POSITION wanted as shipper, collector or the care of a building; 14 years in last position. EDWIN E. BRIDGE, 17 Sydney st., Dorchester, Mass. 13

PRIVATE SECRETARY—Young man (32), rapid typewriter, 12 years' business experience, experienced correspondent. J. W. PARKS, 161 Devonshire st., Boston. 18

PUNCH AND DIE MAKERS; $19-$24; residence Cambridge. Mention 7057. STATE FRE EEMP. OFFICE (no fees charged), 8 Kneeland st., oBston. Tel. Ox. 2960. 17

RANDALL OR UPRIGHT DRILL HAND (31), married; residence Dorchester; $16.50. Mention No. 7088. STATE FREE EMP. OFFICE (no fees charged), 8 Kneeland st., Boston. Tel. Oxford 2960. 17

SALESMAN (American), had thorough experience buying, selling and taking charge of furniture, carpets and wall paper departments; good references, wishes position. R. N. RICHMOND, 5 East st., Adams, Mass. 15

SECOND STEWARD OR RECEIVING CLERK (American); several years' experience and best of references, would consider position of any kind. ETHAN BRANDALL, 170 Fellsway West, Medford, Mass. 16

SECTION HAND (worsted drawing or cap spinning)—Reliable man of long experience wants position; worsted or mohair. CHARLES A. BUCK, 162 Park st., New Haven, Conn. 16

SHIPPER, Protestant, married, wishes position; experienced handling men, best references. JAMES E. DOYLE, 229 So. Fairview st, Roslindale, Mass. 13

STENOGRAPHER (18), single; residence Dedham; $8. Mention No. 7081. STATE FREE EMP. OFFICE (no fees charged), 8 Kneeland st., Boston. Tel. Oxford 2960. 17

SUMMER TUTORING—Position wanted by teacher in a boys' high school; all out-of-door sports. CHAUNCEY W. WALDRON, 221 Walnut st., Newtonville, Mass. 13

SUMMER WORK for husky college youth wanted on farm or by the sea in charge of boats; could tutor also. Address GEORGE P. MORRIS, 56 Greenough st., Brookline, Mass. 16

TECH STUDENT desires work for the summer driving automobile or motor boat; makes own repairs; would go anywhere beginning June 1. DONALD W. PERIN, 23 Naples rd., Brookline, Mass. 13

TOOL, JIG AND DIE MAKER (33), married; residence Stoneham; $21. Mention No. 7058. STATE FREE EMP. OFFICE (no fees charged), 8 Kneeland st., Boston. Tel. Oxford 2960.

WAITER desires position, or as janitor or cook; good references, will go to country or seashore. GEORGE F. MARSHALL, care Mr. Brandon, 52 Middlesex st., Boston, Mass. 13

WATCHMAN—Man wishes position as day watchman, collector or engineer. GEORGE H. MARSTON, 122 Glendale st., Everett, Mass. 13

WEAVERS want positions in cotton mills; mention 1782. CITY EMP. OFFICE (help furnished free), 53 Central st., rm. 38, Lowell, Mass.; tel. 2698. 13

WOOD PATTERN MAKER, age 38, married, residence Atlantic; 39c hour. Mention 7061. STATE FREE EMP. OFFICE (no fees charged), 8 Kneeland st., Boston. Tel. Ox. 2960. 17

WOOLEN MILL HELP of all kinds want positions; mention 1807. CITY EMP. OFFICE (help furnished free), 53 Central st., rm. 38, Lowell, Mass.; tel. 2698. 17

YARD BOSS or assistant foreman (43), single; residence South Boston; good experience. Mention No. 7080. STATE FREE EMP. OFFICE (no fees charged), 8 Kneeland st., Boston. Tel. Oxford 2960. 17

YOUNG ENGLISHMAN (24), steady and temperate, desires work of any kind. HENRY HILL, 29 Flagg st., Boston. 13

BOSTON AND N. E.

SITUATIONS WANTED—MALE

YOUNG MAN, Italian-American, understanding Italian and English, desires to connect with contracting company as timekeeper's assistant, anywhere. BARTHOLOMEW LAGUARDIA, 88 Dorchester ave., South Boston. 13

YOUNG MAN, bright and willing to learn, wants position where he can learn a trade. Mention 1786. CITY EMP. OFFICE, 53 Central st., room 38, Lowell, Mass.; tel. 2698. 13

YOUNG MAN (25, English) who has been employed as bank messenger in Buenos Aires for last 3 years, desires situation where trustworthiness will be appreciated. WILLIAM J. HOLMES, 105 Broadway, South Boston. 13

YOUNG MAN wishes position to learn card writing and window decorating; best references. FRANK R. FORDE, 86 Granite pl., East Milton, Mass. 16

YOUNG MAN (19) wishes position at general work; references. WILLIAM JOHNSTONE, 33 Alpine st., Roxbury, Mass. 17

YOUNG MAN (20) speaks both French and English, willing to work for $8 to start, wants position. Mention 1796. CITY EMP. OFFICE (help furnished free), 53 Central st., room 38, Lowell, Mass. Tel. 2698. 17

YOUNG MAN employed in railroad accounting office, studying accounting in spare time, wants position in office of mercantile office. O. H. CLARK, Elsmere ter., Medford, Mass. 18

SITUATIONS WANTED—FEMALE

AMERICAN woman, good caretaker, would do light duties for pleasant home; small compensation; no washing; in or near Cambridge. Address by letter only L. A. HOLMES, 16 Warland st., Cambridge, Mass. 18

ASSISTANT HOUSEKEEPER—Capable woman desires hotel position; assistant housekeeper or charge of linen; New York, Philadelphia, Boston or vicinity. MISS MARIE LUTZ, 50 W. 82d st., New York. 17

ASSISTANT—Woman wishes position to exchange services for the summer months at shore for room and board for self and young daughter. MRS. RUSSELL, 5 Barbour st., Hartford, Conn. 13

ASSISTANT—Middle-aged woman wishes position at the mountains for summer in small family; 15 years' references; capable, reliable. EMILY AMELIA WOLFE, 57 Windsor st., Roxbury, Mass. 15

ASSISTANT—Young woman, capable, educated and refined, desires position as assistant in professional office, saleswoman in store, or cashier in hotel; highest references. A. NEILL, 192 W. Brookline st., Boston. 16

ATTENDANT, refined, middle-aged woman, wishes position as companion; best of references. MISS LINA GRANGER, 60 Berkeley st., Boston. 17

ATTENDANT — Refined, middle-aged woman of experience would like a position as attendant or companion; excellent references. MRS. A. WHEELER, 58 Wyman st., Arlington, Mass. 13

ATTENDANT wishes position; best references; state terms. MRS. MARY A. HANNEY, 499 Columbia rd., suite 2, Dorchester, Mass. 17

ATTENDANT—Young woman (Protestant) wishes position as attendant for elderly lady (not housework); good wages expected. MILDRED C. WATSON, P. O. Box 8, Essex, Mass. 15

ATTENDANT-COMPANION — Refined competent woman wishes position with lady going abroad for all or part of summer; references. MISS M. S. WINSHIP, 313 Maple st., Holyoke, Mass. 15

ATTENDANT — Refined, trustworthy, capable woman, with training and experience, desires position; fond of a quiet homelife; best of references. MRS. A. F. JORGENSEN, 174 Columbia st., Cambridge, Mass. 16

ATTENDANT, trained (35, single, residence Boston), $35-$40 week; excellent experience; mention 7058. STATE FREE EMP. OFFICE (no fees charged), 8 Kneeland st., Boston; tel. Ox. 2960. 17

ATTENDANT Refined, middle-aged woman of experience would like a position as attendant or companion; excellent references. MRS. A. WHEELER, 58 Wyman st., Arlington, Mass.; tel. 958-M Arlington. 18

ATTENDANT, experienced, wishes position with lady; either night or day work. MRS. A. WADHAM, 51 Falmouth st., Boston. 18

ATTENDANT-COMPANION, or managing housekeeper; middle-aged American woman; willing to travel, or go in country; references; go to Boston for interview. S. A. ROLFE, 15 Cedar st., Portland, Me. 18

BOOKKEEPER wants permanent position; can furnish the best of references. MINNIE JONES, 80 Windsor st., Boston. 13

BOOKKEEPER, refined Protestant young lady, with good experience, wishes to secure a position; also has knowledge of stenography. MISS RUTH A. WATSON, Prospect st., Essex, Mass. 17

BOOKKEEPER—Young woman (American Protestant) wishes position; resident or non-resident; passed civil service; 5 years' reference. MISS STEVENS' DIRECTORY, 120 Boylston st., Boston. 13

BOOKKEEPER and ledger clerk (35, single, residence Boston); $10; mention 7059. STATE FREE EMP. OFFICE (no fees charged), 8 Kneeland st., Boston; tel. Ox. 2960. 17

BOOKKEEPER and general office work (23, single, residence Medford); $8-$10; mention 7065. STATE FREE EMP. OFFICE (no fees charged), 8 Kneeland st., Boston; tel. Ox. 2960. 17

BOOKKEEPER AND STENOGRAPHER, age 28, single, residence Stoughton; $10. Mention 7072. STATE FREE EMP. OFFICE (no fees charged), 8 Kneeland st., Boston. Tel. Ox. 2960. 17

S. E. BOOKKEEPER, cashier and general office work, age 25, single, residence Dorchester; $8. Mention 7070. STATE FREE EMP. OFFICE (no fees charged), 8 Kneeland st., Boston. Tel. Ox. 2960. 17

CARETAKER—Woman wants position to take care of home while occupants are away during the summer months; best references as to ability and trustworthiness. MRS. A. GALLAGHER, 453 Shawmut ave., Boston. 13

CHAMBER GIRLS want positions at mountains. Mention 1784. CITY EMP. OFFICE (help furnished free), 53 Central st., room 38, Lowell, Mass.; tel. 2698. 13

CHAMBER WORK and sewing wanted by a reliable girl; best of references. MERCANTILE EMP. AGENCY, 579 Massachusetts ave., Cambridge, Mass. Tel. 2994-W. 18

CLEANER—Reliable woman wishes office cleaning to do by the week. MARTHA FRANKLIN, 47 Hammond st., Boston. 15

CLERICAL—Young lady (23) wants position at any kind of office work; college education, year's experience, good references; Malden or Boston; $8-$9. CORY S. THOMPSON, 118 Main st., Malden, Mass.; phone 228-W. 13

CLERICAL—Young woman (20), trained in bookkeeping and typewriting not stenography, wishes position in Springfield. GEORGIANNA DROLETTE, 59 North Main st., Springfield, Mass. 13

CLERK-HOUSEKEEPER — Middle-aged American couple desire position in hotel; thoroughly experienced; references. HARRY MANN, 167 W. Newton st., Boston. 13

COLLEGE GRADUATE and wife wish positions in summer hotel; clerk and head waitress; references; anywhere in New England or New York. FRED R. NOBLE, box 285, East Hampton, Conn. 13

COMPANION—Position wanted as companion, mother's helper, attendant, or managing housekeeper, in private family; American Protestant woman. Apply 129 Washington st., Brookline, Mass. 18

COMPANION—Teacher (28), wishes position as companion or chaperone for summer months. ETHEL MERRIMAN, 102 Linden st., Everett, Mass. 13

COMPANION—Cultured woman desires position as companion to lady; living expenses only required as compensation; willing to travel. MISS A. L. WHITCOMB, 31 High st., South Hingham, Mass. 18

For a free advertisement write your "wants" on separate piece of paper and attach it to blank at top of page 2.

Classified Advertisements

The advertisements upon this page are inserted free and persons interested must exercise discretion in all correspondence concerning the same.

SPACE IS NOT GIVEN ON THIS PAGE TO ADVERTISEMENTS FOR PERSONS WANTED TO HANDLE GOODS ON COMMISSION OR TO ADVERTISEMENTS SOLICITING BUSINESS PATRONAGE

BOSTON AND N. E.

SITUATIONS WANTED—FEMALE

COMPTOMETER OPERATOR, cylinder and job press feeder, age 20, single, residence Somerville; $8-$10. Mention 7078. STATE FREE EMP. OFFICE (no fees charged), 8 Kneeland st., Boston. Tel. Ox. 2960. 17

COOK—First-class all-round hotel cook, experienced meat and pastry, wishes position, city or country. MISS KING'S EMP. OFFICE, 699 Washington st., Boston. 17

COOK AND SECOND GIRL to go together; also general maid and chambermaid; good references. MISS MERRICK EMP. OFFICE, 12 Isabella st., Boston; tel. Tre. 593. 17

COOK AND SECOND GIRL (Scotch Protestants) want place together in private family; wages $7 and $6; best of references. Apply 129 Washington st., Brookline, Mass. Phone 1220. 18

COOK AND SECOND GIRL, first-class references, wish positions; city or country. MISS KING'S EMP. OFFICE, 699 Washington st., Boston. 17

COOK wishes position in first-class private family. C. R. DOYLE, 208 West Newton st., Boston; tel. 2105-J Trem. 13

COOK—Situation wanted by an experienced woman (Protestant); city or country. Apply to MISS McCREHAN, Emp. Agency, 126 Massachusetts ave., cor. Boylston st., Boston. 13

COOK AND SECOND (Swedish)—Cook good manager; second neat girl, competent; references. MISS BAGLEY, Emp. Office, 36 Boyston st., room 2, Boston. 13

COOK desires position; will do some plain washing. JENNIE HAMILTON, 20 High st., Brookline, Mass. Tel. 904-6 Brookline. 16

COOK (German) wishes position in private family; references. E. STURIN, 11 Longwood av., Roxbury, Mas. 16

COOK wishes position; $8 weekly. MARGARET CRUMMIE, 5 Davis ave., Brookline, Mass.; suite 4. 17

COOK, experienced, wishes position; will do housework in family where other maid is kept; no laundry; will go out of town. Write or telephone ELLEN CULLINANE, 43 E. Brookline st., Boston; tel. Tremont 3330. 17

COOK—Position wanted as cook in lunch room, or would take charge of small place. FRANCES M. GREEN, 803 Center st., Jamaica Plain, Mass. 18

COOK—Thoroughly competent; best of references. MISS LARKIN'S EMP. OFFICE, 82 Berkeley st., Boston. Tel. Tremont 2391-M. 18

COOK AND SECOND, experienced; together or separate; excellent references. MISS LARKIN'S EMP. OFFICE, 82 Berkeley st., Boston. Tel. Tremont 2391-M. 18

COPYING OF ADDRESSES desired; half of each day. MRS. HATTIE D. MARTELL, 7 Rossiter st., Brandon, Vt. 15

CREW MANAGER—Position wanted as crew manager, or traveling saleswoman, handling retail and wholesale trade. MISS M. E. LOUD, 127 Pembroke st., Boston. 18

DAY WORK wanted by a thoroughly competent woman; best of references MISS LARKIN'S EMP. OFFICE, 82 Berkeley st., Boston. Tel. Tremont 2391-M. 18

DRESSMAKER wishes employment. Call on or write to MISS VERA E. PORTER, 9 Selden st., Dorchester, Mass. 13

DRESSMAKER, experienced making and remodeling, wishes employment for April; country preferred. MISS STEVENS' DIRECTORY, 120 Boylston st., Boston. Tel. Ox. 1936. 13

DRESSMAKER-TAILORESS—Experienced cutter and fitter, wishes employment. MISS GALLAWAY, 58 Templeton st., Dorchester, Mass. 15

DRESSMAKER, French, thoroughly experienced in making all kinds of dresses, also in cutting patterns to measurement, wishes employment. MRS. E. M. BREDHOFF, 20 Isabella st., Suite 1, Boston. 18

DRESSMAKER, experienced in cutting, fitting and designing, desires employment. MME. COLLINS, 61 Rutland st., Boston. 17

DRESSMAKER, experienced cutter, fitter and finisher, wishes employment. Address MRS. L. WARDLAW, Box 38, Postoffice A, Boston. 18

GENERAL HOUSEWORK or position as cook desired by capable young woman, or would accommodate by the day or week. MISS MARIA FARRELL, Allston, Mass. General delivery. 15

GENERAL HOUSEWORK wanted by middle-aged woman (Protestant) in family of 2 or 3; no laundry; near Boston preferred. MRS. ELLA J. CRESSEY, 35 Elm st., 1st floor, Charlestown, Mass. 16

GENERAL MAID with good references; also second maid and chambermaid, laundress, willing to go to the country. MISS MERRICK EMP. OFFICE, 12 Isabella st., Boston; tel. Tre. 593. 17

GENERAL MAID—Scotch Protestant; experienced; excellent references. MISS LARKIN'S EMP. OFFICE, 82 Berkeley st., Boston. Tel. 2391-M Tremont. 18

GENERAL WORK—Reliable colored woman wishes employment by the day, or laundry to take home; also good plain sewer. MRS. HILDA GILKES, 572 Shawmut av., Roxbury, Mass. 17

GENERAL HOUSEWORK wanted by thoroughly reliable girl; best of references. MERCANTILE EMP. AGENCY, 579 Massachusetts av., Cambridge, Mass.; tel. 2994-W Camb. 17

GENERAL MAIDS (3), young, neat, willing girls. MISS BAGLEY, Emp. Office, 36 Boylston st., room 2, Boston. 13

GENERAL WORK or laundry wanted few hours daily, city or suburb. MRS. EDITH CHASE, 85 Hastings st., Cambridgeport, Mass. 13

GENERAL WORK wanted by the day; best references. MRS. ABBIE BOWEN, 28 Berwick pk., Boston. 13

GENERAL WORK, washing, ironing or cleaning wanted by the day. MRS. E. O'NEIL, 74 Reed st., Boston. 18

GIRL, experienced (Swedish), wants position in small family near Boston. EDLA BUCKAN, 19 Gray st., Boston. 18

GOVERNESS OR COMPANION—Position wanted for the summer by a young lady, school teacher, of education and refinement. For further particulars address CHARLES M. BROWN, 2 Park st., Boston. 16

GOVERNESS, TEACHER, companion—Educated, refined American (28), desires July-August position; best references; orderly, neat, refined, tactful; amiable disposition. MISS M. H. SMITH, 6 No. Munroe ter., Dorchester, Mass.; tel. 3856-J Dor. 17

HIGH SCHOOL GIRL would like child to take care of Saturdays; Dorchester. Tel. 1202-5 Dorchester; ALICE M. SEAVEY, 253 Westville st., Dorchester, Mass. 17

HOUSEKEEPER, experienced, good cook, neat, refined, would like place in suburbs or country, with business people; no objection to beach; moderate wages. Address MRS. E. D. WETHERBEE, 2 Pratt st., Revere. 13

HOUSEKEEPER, trustworthy, faithful, capable of full charge, desires position in family of one or two adults; no washing; references. Address by letter, MISS HELEN REED, 29 Temple pl., room 12, Boston. 18

HOUSEKEEPER—Position wanted by middle-aged lady, good cook, reliable and trustworthy; references good; capable of taking entire charge. L. H. PLUMMER, 47 Sargent av., Somerville, Mass. 13

HOUSEKEEPER-SECRETARY—Refined, educated, experienced young woman wishes responsible position; musical; stenographer, excellent references. MISS STEVENS' DIRECTORY, 120 Boylston st., Boston. 13

HOUSEKEEPER—Educated young woman wishes position as housekeeper or companion. CLARA BROWN, 45 Lowell st., Waltham, Mass.; tel. 1185-W Waltham. 15

HOUSEKEEPER-COMPANION — Refined woman with large experience in housekeeping and managing servants, desires position. MISS M. S. WINSHIP, 213 Maple st., Holyoke, Mass. 15

HOUSEKEEPER or mother's helper; American woman; desires position; a good home and good wages. MRS. L. S. HORNER, Box 68, Stratford, Conn. 15

HOUSEKEEPER—Middle-aged woman wishes position; best references. M. LOUISE WELLS, 759 Tremont st., Boston. 17

BOSTON AND N. E.

SITUATIONS WANTED—FEMALE

HOUSEKEEPER, young American woman, good cook and manager, wants position as housekeeper; references exchanged. MISS L. HOWE, 62 Oak st., Mattapan, Mass. 17

HOUSEKEEPER—Capable young woman, highly recommended, desires position as housekeeper where maid is kept, companion or matron; or would take charge of home during owner's absence; references exchanged. A. O. NEILL, 192 W. Brookline st., Boston. 16

HOUSEKEEPER—Protestant American woman wishes position as working housekeeper; adult family or elderly couple preferred; neat, good cook; trustworthy and reliable; call or address MRS. NORTON, 18 Nelson st., West Lynn, Mass., care Mrs. Griffin. 13

HOUSEKEEPER—Middle-aged Vermont lady would like position in small family where she would have entire charge; would go anywhere. SADIE M. COCHRANE, 8 Lowell av., Malden, Mass. 17

HOUSEKEEPER, companion, attendant, or any position of responsibility, by capable New England gentlewoman; would travel. MISS MARY E. SEARS, 20 St. James av., Boston. 13

HOUSEKEEPER—Position wanted as working housekeeper in small family adults; or would work by the day, caring for apartments. MARGARET LABBIE, 135 W. Concord st., Boston. 13

HOUSEKEEPER—Hotel or institution; thoroughly competent; willing to go any distance; references. MISS BAGLEY, Emp. Office, 36 Boylston st., room 2, Boston. 13

HOUSEKEEPER—Reliable Swedish woman wants position in business family; will take full charge. Address MRS. WILSON, 598 Tremont st., Boston. Tel. Tremont 2171-M. 16

HOUSEKEEPER—Protestant American (26) with little girl 5 years old, desires position in small family; country preferred. MRS. MANKING, 10 Symmes rd., Winchester, Mass.; telephone. 18

HOUSEKEEPER—American middle-aged woman would like a position as housekeeper in family of two persons in an apartment. Please address MISS E. E. HATCH, 154 West Newton st., or phone 853-R Trem. 18

LADIES ORCHESTRA wishes position during the summer months at hotel, seashore or mountain resort. MISS E. B. MacGREGOR, 295 Spring st., Portland, Me. 15

LADY, refined, educated, wishes position; care of children, companion for young girl or as housekeeper; capable of taking full charge; references. M. E. MORRILL, 47 Forest Hills st., Jamaica Plain, Mass. 15

LAUNDRESS, first class, desires situation. Mention 1791. CITY EMP. OFFICE (help furnished free), 53 Central st., room 38, Lowell, Mass.; tel. 2698. 13

LAUNDRESS (colored), first-class, wishes employment; fine clothing nicely done. M. V. SCOTT, 13 Woodbury st., South End, Boston. 16

LAUNDRESS, first-class; also a housemaid; best of references. MISS LARKIN'S EMP. OFFICE, 82 Berkeley st., Boston. Tel 2391-M Tremont. 18

LAUNDRESSES (2), thoroughly competent, private or public; references. MISS BAGLEY, Emp. Office, 36 Boylston st., room 2 Boston. 13

LAUNDRESS—A1, wishes position in summer hotel; best of reference. Mention 1801. CITY EMP. OFFICE, 53 Central st., room 38, Lowell, Mass. Tel. 2698. 17

LAUNDRESS—Competent, experienced woman wants laundry work to do at home; will call for and deliver clothes; will also go out to do cleaning and general work on Saturday. MRS. McMANNUS, 74 Prentiss st., Roxbury, Mass. 15

LAUNDRESS wishes employment at home; can do lace curtains. MRS. N. WATERS, 686 Shawmut av., Roxbury, Mass. 16

LAUNDRESS, colored, wishes employment by day (Tuesday), will go out of town. MRS. A. SHOPES, 26 Ball st., Roxbury, Mass. 17

LAUNDRESS, first-class, desires employment; day's work. MISS M. DURANT, 11 Kendall st., Boston. 16

LAUNDRESS, first-class, reliable, wishes employment at home, or will go out; city or out. MRS. SARAH TATCH, 46 Northfield st., Boston. 18

MAID—Neat, capable colored woman desires general work, all or part of day. VIRGINIA JACKSON, 68 Lincoln st., Cambridge, Mass. 18

MAID—Neat colored girl would like apartments to care for in city. MISS LULU BERRY, 7 Fairweather st., Boston. 13

MAID—Woman (35) wishes place to do general housework in small family; neat, capable, good disposition; when answering please state work required. MISS NELLIE O'NEILL, Braintree, Mass. 13

MAID—Competent and refined colored girl wishes position to care for child or to do light work of any kind; go home nights. JULIA SMALLWOOD, 63 Dundee st., Boston. 15

MAID—A middle-aged woman wishes general housework position in small, plain family; no washing. ELLEN SWANSON, 1 Fayette st., Boston. 15

MAID—Capable general maid, good manager, wishes situation in small adult family in Dorchester, Roxbury or Jamaica Plain only; good wages expected. MISS ALICE HARRINGTON, general delivery, Uphams Corner P. O., Dorchester, Mass. 15

MAID (young, Swedish) wishes position. MISS KING'S EMP. OFFICE, 699 Washington st., Boston. 17

MAID—General housework; neat, capable, trustworthy North of Ireland girl, excellent cook and laundress; can take charge if desired; wishes position city or country. MISS KING'S EMP. OFFICE, 699 Washington st., Boston. 17

MAID, neat colored woman, wishes employment mornings or days. MRS. GERTRUDE BYRD, 34 Kendall st., Boston. 17

MAIDS—Girl friends want positions together at summer hotel. Mention 1798. CITY EMP. OFFICE (help furnished free), 53 Central st., room 38, Lowell, Mass. Tel. 2698. 17

MAID—Neat colored woman wishes position, whole or part time, at general work. MRS. CARRIE BRATHWAITE, 44 Kendall st., Boston. 18

MAID wants work by day or week; will go home nights; 6 years in last place. MISS JENNIE JACKSON, 3 Warwick st., Roxbury, Mass. 18

MARRIED COUPLE (2), woman cook and general; man understands care of horses. MISS BAGLEY, Emp. Office, 36 Boylston st., room 2, Boston. 13

MANICURIST—Young woman wishes position as manicurist, shampooist or lady's maid; or will do general work or care for apartment. ANNA DEMPSEY, 18 Pleasant View av., Everett, Mass. 16

MARRIED COUPLE would like position taking charge of the home in the absence of owners, business people or travelers. ELLEN FENNELL, 1489 Washington st., Boston. 15

MATRON wishes position in summer hotel. Mention 1781, CITY EMP. OFFICE (help furnished free), 53 Central st., room 38, Lowell, Mass.; tel. 2698. 13

MILLINERY MAKER, five years' experience, wants position. Mention 1789, CITY EMP. OFFICE (help furnished free), 53 Central st., room 38, Lowell, Mass.; tel. 2698. 13

MORNING WORK or work by the day or hour; no washing; will care for child days; excellent references. CHARLOTTE J. CHANDLER, 257 Main st., suite 1, Charlestown, Mass. 17

NURSERYMAID—Capable girl desires position; experienced; Protestant; best references. MERCANTILE EMP. AGENCY, 579 Massachusetts av., Cambridge; tel. 2994-W Camb. 17

NURSERY MAID OR MOTHER'S HELPER—Refined young woman wishes position; Swampscott or Brookline preferred. MISS LOUISE HOWELL, 76 Campbell ave., Revere Beach, Mass. 18

OFFICE WORK AND TYPESETTER, age 25, single, residence Dorchester; $8. Mention 7066. STATE FREE EMP. OFFICE (no fees charged) 8 Kneeland st., Boston. Tel. Ox. 2960. 17

BOSTON AND N. E.

SITUATIONS WANTED—FEMALE

SEAMSTRESS wishes position with dressmaker. FANNY B. EUBANKS, 75 Pleasant st., Cambridge, Mass. 17

SEAMSTRESS, experienced, would like position by day or week; especially experienced in children's work. GERTRUDE SLOAN, 168 St. Botolph st., Boston. 18

SECOND WORK wanted by an experienced German girl. Apply to MISS McCREHAN, Emp. Office, 126 Massachusetts ave., cor. Boylston st., Boston. 13

SECRETARY'S POSITION wanted by young woman by hour or day; well qualified; exceptional references. Address APPOINTMENT BUREAU, Women's Union, 264 Boylston st., Boston. 13

STENOGRAPHER and bookkeeper (23, single, residence Medford); $10-$12; 4 years' experience; mention 7063. STATE FREE EMP. OFFICE (no fees charged), 8 Kneeland st., Boston; tel. Ox. 2960. 17

STENOGRAPHER, age 18, single, residence Dedham; $8. Mention 7081. STATE FREE EMP. OFFICE (no fees charged), 8 Kneeland st., Boston. Tel. Ox. 2960. 17

STENOGRAPHER, $10-$12 week; residence Fitchburg. Mention 7086. STATE FREE EMP. OFFICE (no fees charged), 8 Kneeland st., Boston. Tel. Ox. 2960. 17

STENOGRAPHER and general office work, age 26, single, residence Jamaica Plain; $12. Mention 7089. STATE FREE EMP. OFFICE (no fees charged), 8 Kneeland st., Boston. Tel. Ox. 2960. 17

STENOGRAPHER—Well educated and experienced young woman desires position with opportunity for advancement; good references. MISS CALLA MATSON, 150 Loring rd., Winthrop, Mass. 18

TABLE GIRLS want positions at summer resorts. Mention 1790, CITY EMP. OFFICE (help furnished free), 53 Central st., room 38, Lowell, Mass.; tel. 2698. 13

TEACHER—College graduate, with several years' experience and exceptional references, desires employment tutoring pupils in grammar school subjects or high school English; thoroughly qualified to prepare pupils for college in this subject; would go to country during summer months. ANNA M. BROWN, 16 Hillside av., Winchester, Mass. 17

TUTOR, GOVERNESS or private secretary—Position wanted by refined German lady for summer; willing to travel; best references. E. BRULLE, 20 Trowbridge st., Cambridge, Mass. 13

TYPIST wishes employment typewriting or handwriting for part time. ALICE M. REED, 1278 Salem st., Linden (Malden), Mass. 16

WAITRESSES wants positions at mountains or beach. Mention 1800. CITY EMP. OFFICE (help furnished free), 53 Central st., room 38, Lowell, Mass. Tel. 2698. 17

YOUNG GIRL graduating from grammar school would like work of any kind, taking care of children or assisting with housework. A. J. LEE, 3 Roseland st., Dorchester, Mass. 13

YOUNG LADY of refinement, musical, willing to travel or otherwise, desires position as companion. Reply to MARION ARMSTRONG, General Delivery, Back Bay P. O., Boston. 13

YOUNG LADY with excellent references desires employment either as private attendant, office assistant, cashier or saleswoman; $15; (residence Boston); mention 7062. STATE FREE EMP. OFFICE (no fees charged), 8 Kneeland st., Boston; tel. Ox. 2960. 17

EASTERN STATES

HELP WANTED—MALE

BOY STENOGRAPHER wanted, beginner, Remington; $5. AMERICAN STENOGRAPHIC EXCHANGE, 320 Broadway, New York. 13

CHAUFFEUR—Experienced chauffeur to drive Chalmers business car; references. Call or write. A. WARENDORFF, 1193 Broadway, New York city. 15

COUPLE wanted to work on farm; woman for housework; man experienced farmer; no children; $30. MISS LUCY E. W. WILSON, R. F. D. 4, box 28, New Brunswick, N. J. 13

FARMER, married; house provided; permanent position; must be good worker and trustworthy; references; give full particulars and state salary expected. WM. WESLEY NEW, 50 Warburton ave., Yonkers, N. Y. 15

FUR LINERS wanted, experienced on first-class work only. KOHN & BUER, 43 W. 33d st., New York. 17

OFFICE BOY wanted for reliable concern, $5-$6. AMERICAN STENOGRAPHIC EXCHANGE, 320 Broadway, New York. 13

TEACHER wanted at once for a boys' school near Boston, to take charge of eighth grade work; $60 per month and home. PROVIDENT TEACHERS AGENCY, 120 Tremont st., Boston. 16

YOUNG MAN (neat) wanted for cleaning residences with electric vacuum cleaner; references essential; call between 9 and 10 a. m. Mrs. G. S. Sutton, THE ELECTRIC CLEANER CO., 1 East 41st st., New York. 18

HELP WANTED—FEMALE

ATTENDANT wanted—Refined young woman take charge 2-year-old child; German preferred; pleasant home; desirable position; bring references. MRS. SCHMIDT, 71 Central av., Tompkinsville (Staten Island), N. Y.; tel. 379 Tompkins. 17

COOK—Wanted woman (white) capable, with good references; small private family. MRS. P. H. TAYLOR, 5914 Wellesley av., Pittsburgh, Pa. 13

COOK and general housework; $5 weekly. MISS FLOOD'S AGENCY, 32 Broadway, New York. 13

COOK—Wanted, good plain cook; no washing and ironing. DOWNTOWN DAY NURSERY, 120-122 Cedar st., New York. 16

COUPLE wanted to work on farm; woman for housework; man experienced farmer; no children; $30. MISS LUCY E. W. WILSON, R. F. D. 4, box 28, New Brunswick, N. J. 13

DRESSMAKER wanted; good finisher and helper; willing to do a few errands. GRAVES, 2789 Broadway, near 108th st., New York city. 13

FUR LINERS wanted, experienced on first-class work only. KOHN & BUER, 43 W. 33d st., New York. 17

GENERAL HELPERS wanted for dressmaking parlor; experienced and inexperienced help required; references. MRS. J. M. SNYDER, Apt. 61, The Orleans, 100 W. 80th st., New York. 15

GIRLS to learn machine sewing in clean, sanitary, up-to-date muslin underwear factory; paid while learning. H. H. HAMILTON CO., 387 Fourth av., New York. 18

GIRL wanted for general housework; one who can cook; house modern conveniences MRS. L. T. HALLETT, 11 Otsego st., Canajoharie, N. Y. 13

GIRLS wanted for hand sewing and embroidery on fine blouses and underwear; steady work. MISS GODFREY, 13 E. 38th st., New York city. 16

HOUSEKEEPER wanted for small family; must be capable. F. PATTERSON, Quakertown, Pa., R. D. No. 2. 17

IMPROVERS and apprentices wanted in millinery business; long season; good pay. TURNEY, 56 East 34th st., New York. 15

MAIDS (2) wanted, white or colored, for general housework in small boarding house (20) in the Catskills; cook wanted May 1. MRS. ANGELICA MARSAUS, 143 Bay 16th st., Bath Beach, Brooklyn, N. Y. 17

MAIDS — Wanted, two well recommended German or Swedish sisters or friends in family of five; one as cook and laundress and second girl and to assist in care of children; wages $5 per week. MRS. B. F. McCREERY, 151 Ridge st., Glens Falls, New York. 17

MAID—Wanted, middle-aged woman who wants a good home, to do general housework for a family of 3. Write MRS. E. D. DU BOIS, Tuxedo, Orange Co., N. Y. 17

MAID WANTED—Girl for general housework in country for summer. MRS. W. H. PECKHAM, 148 W 72d st., New York. 13

MAID—General housework girl wanted; good home to the right party. MRS. JOHN WHINELHORST, 103 W. 56th st., New York. 16

EASTERN STATES

HELP WANTED—FEMALE

MAIDS—Wanted, 2 reliable young women for entire household work; one as cook and laundress and one as general second maid, in family of 6. MRS. R. C. ALDRICH, 25 Central ave., Cranford, N. J. 15

OPERATORS experienced on Singer zigzag machine; muslin underwear; steady work. H. H. HAMILTON & CO., 387 Fourth av., New York. 18

SALESWOMAN wanted in millinery business; experienced; long season; permanent position. TURNEY, 56 East 34th st., New York. 13

SKIRT HAND and waist hand wanted. CLANCY, 467 Fifth av., New York. 18

STENOGRAPHER AND OFFICE ASSISTANT for literary editor; $15. AMERICAN STENOGRAPHIC EXCHANGE, 320 Broadway, New York. 13

WAIST MAKER wanted. CLANCY, 467 Fifth av., New York. 18

SITUATIONS WANTED—MALE

ATTENDANT-COMPANION, experienced, first-class references, wishes position with gentleman; $25 weekly. WILLIAM C. HENDERSON, 90 Charles st., New York city 17

ARTIST (American), European training, desires position in scenic artist's studio. JESSE LEACH FRANCE, 261 West 24th st., New York. 13

BOOKKEEPER—Experienced, graduated commercial university, speaks, writes English, French, Italian, knows German, bond, references, wishes position. NICKOLAS NASSANO, 528 N. 63rd st., Philadelphia. 15

BOOKKEEPER and office man (28, German, married), desires permanent position; fully experienced in exporting and manufacturing; high references. ARTHUR PIEL, 245 East 62d st., New York. 15

BOOKKEEPER—Man (30, single) having completed bookkeeping course in business school wishes to begin; references. WILLIAM KELLNER, 6239 Second St. Pike, Philadelphia. 16

BOOKKEEPER — Experienced, capable take charge books, monthly trial balance, look after collections, handle correspondence and credits, manage office; best references. CHARLES L. INCE, 162 Linden av., Brooklyn, N. Y. 18

BUTLER—Respectable coored man desires position; references. Write ALFRED BUTLER, 226 W. 64th st., New York city. 17

CARPENTER-MILLWRIGHT wishes situation; not afraid of work. FRANK SIEVERS, 1326 Siegel st., Philadelphia. 16

CHAUFFEUR (colored) wishes position to drive private car; does own repairing; best references. BENJAMIN JONES, 2431 Church ave., Brooklyn, N. Y. 15

CHAUFFEUR—Young man (26), neat, polite and temperate, wishes position; careful driver; six years' experience, best references; experienced domestic and foreign cars. THOS. ANGROM, 240 West 134th st., New York. 15

CHAUFFEUR (single, American, 23) desires position with private family; excellent references; capable of handling any car; makes own repairs. BENNEDUM, care Williams, 215 West 104th st., New York. 15

CHAUFFEUR—Young man, New Jersey state license, wishes position on business or pleasure car. J. C. STEBER, 2380 Boulevard, Jersey City, N. J. 16

CIVIL ENGINEERING student seeks employment with an engineering concern during summer months. Address NATHAN BORSUK, care M. Lerner, 428 E. 6th st., New York. 16

CLERICAL—Young man wishes position as assistant bookkeeper or as office clerk; salary no object. C. VON DOHLN, Wayne Co., White Mills, Pa. 16

CLERK—Young man wants position as clerk; good penman, good education; willing to start at a moderate salary; best references. RALPH BROMLEY, JR., 304 W. 65th st., New York city. 17

EDITOR, specializing in finance and municipal economics, experienced, matter written to draw business to publications, wishes position. GUSTAV SIMON, 819 Fox st., New York city. 17

EDITORIAL AND ADVERTISING MAN—College graduate, at present employed on early afternoon paper, wishes position five afternoons weekly; qualified to write and edit copy; understands circular letters and collaboration. C. MOWBRAY WHITE, 268 Gates av., Brooklyn, N. Y. 15

ELEVATOR OPERATOR, 1½ years' experience, wishes position; best references. H. C. HALL, 411 Amsterdam ave., New York 16

ENERGETIC, TEMPERATE MAN (24), executive ability; 10 years' wholesale training from bottom to salesman; best references; wishes position; will go anywhere, do anything; state particulars. EDW. J. ACKERMAN, 464 Evergreen ave., Brooklyn, N. Y. 13

FARMER—Young man (22) desires position on farm; knows how to milk; would prefer to go West. Address HARRY RELIS, 136 E. 127th st., New York. 18

GENERAL MAN, with carpenter tools, able to repair electric bells and locks, generally useful around real estate, wishes position. J. W. MUSSER, 2838 Hope st., Philadelphia, Pa. 18

HIGH SCHOOL GRADUATE, experienced, wishes clerical position; typewritist, bookkeeper; competent, willing and reliable worker. CHAS. L. BEEMER, 915 Union st., West Hoboken, N. J. 13

MANAGER, systematizer, accountant, with executive training, desires permanent location; modern methods; 16 years' experience; references. Address ROBERT N. FRAME, 210 Laurel st., Buffalo, N. Y. 13

MASTER MECHANIC, factory-road experience, seeks position—construction, erection, repairs, power transmission, water works. Address by letter GEO. W. L. EDWARDS, 2012 N. 18th st., Philadelphia, Pa. 17

OFFICE ASSISTANT, young man, stenographer and typewriter (German and English), desires position; Philadelphia only. CHARLES RACINE, 617 North 7th st., Philadelphia, Pa. 13

POLISHER AND BUFFER on metal goods, with extensive experience, wishes position; best references; will go any part of country. JOHN WHITE, 3302 Stewart ave., Richmond Hill, L. I., N. Y. 16

PORTER, JANITOR—Colored man of good habits wishes position. THOMAS MAJOR, 320 West 37th st., New York. 13

SALESMAN, young man (25), wishes position, road or inside; good selling ability and references; willing to go anywhere. CHARLES KESSLER, 443 Ogden ave., Jersey City, N. J. 13

SAW WORKER (51), 30 years' experience, especially at circular saw shops and work, wishes position; or will do work of any kind. JOHN G. WILLS, Boyce P. O., Allegheny Co., Pa. 16

SUPERINTENDENT OF CONSTRUCTION, with 15 years' experience, will go anywhere; take care of big enterprises; give references; bond if necessary; country work preferred; answer by letter only. JEAN R. SERVISS, 3063 Decatur ave., Bronx, New York city. 17

SUPERINTENDENT (or assistant) of construction, 10 years' experience on railroad development and building construction, wishes position; best references. FRED A. BASLER, 50 Hawthorne av., Newark, N. J. 18

STEAMFITTER, experienced on hydraulic, vacuum and high pressure systems, wants steady work. H. E. NOTTHOFF, 2028 E. Sterner st., Philadelphia, Pa. 15

STENOGRAPHER desires position where advancement is possible if services are satisfactory; best references. SAMPSON KESSLER, 126 Koscusko st., Brooklyn, N. Y. 13

TENOR—First-class, experienced, wants position. E. HAZELDINE, 365 St. Johns pl., Brooklyn, N. Y. 18

YOUNG MAN (18) wishes position in New York wholesale dry goods house, or to assist in office where there is opportunity for advancement; have had seven months' experience. CHESTER C. BURLEY, 402 Willow av., Cranford, N. J. 13

EASTERN STATES

SITUATIONS WANTED—MALE

WATCHMAKER, good on all kinds of work; 20 years' experience; has all tools. Address CHARLES DRUMM, 19 Prospect Hill, Ft. Plain, N. Y. 13

YOUNG MAN wishes work in country, preferably mountains near New York, as caretaker, or helper on an estate; reliable and temperate. Address DAVID COSGROVE, 586 7th ave., Brooklyn, N. Y. 13

YOUNG MAN (English, 26), well educated, tall, good address, expert chauffeur, mechanic, correspondent; can ride, drive, etc.; city or country. HENRY JAMES BOND, 263 West 24th st., New York. 18

SITUATIONS WANTED—FEMALE

ASSISTANT HOUSEKEEPER—Capable woman desires hotel position; assistant housekeeper or charge of linen; New York, Philadelphia, Boston or vicinity. MISS MARIE LUTZ, 50 W. 82d st., New York. 15

ASSISTANT—Position wanted to assist with light home duties in exchange for room and board; near Mechanics bldg. preferred. LOUISE SANFORD, Mechanics Institute, Rochester, N. Y. 16

ATTENDANT wants position, or as housekeeper to elderly couple. MRS. A. SMITH, 361 13th st., Brooklyn, N. Y. 13

BOOKKEEPER, first-class double entry, desires position; highest references given. A. SCHULTZ, 10 W. 98th st., New York. 16

CARETAKER—Colored woman wishes position; or any kind of day work; best of references. ELLEN GREEN, 307 West 68th st., New York. 15

CASHIER familiar with all kinds of office work; competent and accurate; best of rererences. MISS T. BROWN, 314 Eleventh av., Long Island City, N. Y. 16

CHAMBERMAID, WAITRESS—Colored woman desires place by June 1 in Asbury Park; $5 weekly; write. MARY BUTLER, 226 West 64th st., New York City. 17

CLERICAL—Position desired with reliable firm; six years' office experience with well-known established firm in New York; best of references. MISS ADA FRICK, 146 West 98th st., New York. 16

COOK, first-class German, fully understands her duties in family where kitchen maid is kept; wages, $50 per month; best of references. MARTHA RUBERT, 231 E. 34th st., New York; care Mrs. Atkinson. 17

COMPANION OR HOUSEKEEPER—Refined American woman, understands dressmaking, wishes position; no objection to going out of city or to travel. Address MRS. H. SMITH, 68 W. 107th st., New York city. 13

COMPANION—Refined college woman desires position for summer as companion, secretary or housekeeper; no objection to traveling; references. M. A. HUSON, 150 W. Dudley av., Westfield, N. J. 15

DENTAL ASSISTANT—Young lady with some experience as a dental assistant would like position in an ethical dental office in New York; excellent reference from former employer. KAROLINE H. HEDWIG, 515 E. 156th st., New York. 16

DRESSMAKER desires work by the day; cuts, fits and remodels; city references. MRS E. GARDNER, 16 W. 31st st., New York city. 13

EDUCATIONAL WORK, tutoring or teaching, for the summer, wanted by young woman having 5½ years' university training and experience; references. G. ROADS, Box 136, Teachers College, New York. 15

ENGRAVER—Young lady wants position as engraver and to wait on trade in jewelry store; references furnished. HAZEL P. AKIN, 172 South st., Auburn, N. Y. 15

GENERAL WORK—Colored girl wishes employment by the day; or will take home light wash; best references. LAURNA WHITEHEAD, 32A St. Nicholas ave., New York city. 13

HOTEL HOUSEKEEPER'S position, city or country; references. MRS. K. M. WIDMER, care Singer, 7 W. 108th st., New York city. 13

HOUSEKEEPER, working; middle-aged, American, excellent cook, good manager, thoroughly reliable, first-class reference. MRS. MOFFETT, 410 Central Park West, New York city. 13

HOUSEKEEPER—Young woman with boy 7 years old wishes position to do light housework (no laundry); $12 month with home desired. MRS. REISE, 89 Main st., New York. 13

LAUNDRESS wishes employment at home; open-air drying; satisfaction guaranteed. MRS. H. E. SPENCER, 57 West 140th st., New York. 13

MAID—Colored woman would like day's work at anything; good laundress. MRS. SMITH, care Price, 329 W. 52nd st., New York city. 18

MUSICIANS—Violinist (German), best European training; pianist, graduate Leefson-Hille Conservatory of Music, Philadelphia, desire positions, together if possible, at summer resort; seashore preferred; both fine soloists, experience in orchestra, and good sight readers; best references. Address MABEL M. SNARELY, 1800 Mifflin st., Huntingdon, Pa. 18

OFFICE WORK OR SECRETARYSHIP wanted by lady familiar with files, figures and phone, the accurate and prompt delivery of messages, etc.; no incumbency; willing to travel; for further particulars address L. KOHLHAAS, 1039 Hamilton st., Allentown, Pa. 17

SECRETARY—Educated young woman wishes position as secretary, companion, or clerical work; best references. M. CLAY, 64 W. 11th st., New York. 13

SECRETARY-MANAGER—Lady who is just concluding contract with large estate company as secretary and head bookkeeper, desires position as above; is expert bookkeeper and stenographer; would accept private secretaryship (resident or traveling); record of business experience and references testify to ability. MRS. L. A. SMITH, Philipse Manor, Tarrytown-on-Hudson, N. Y. 13

STENOGRAPHER, any standard machine; opportunity for advancement; reasonable salary; short experience; or typewriting alone. MISS RAMSON, 89 West 103d st., New York. 13

STENOGRAPHER and typewriter wishes position in New York city, or immediate vicinity of Passaic, N. J.; moderate salary. EMMA P. NASH, 552 Lenox ave.; New York city. 15

TEACHER, widely experienced (Vassar graduate, diploma from German university), desires position in school, college or as private tutor; experienced also in lecturing, revising manuscript, doing research work and investigating genealogy; apply by letter only. DR. GEORGIANA MORRILL, 117 W. 58th st., New York. 16

TRAVELING COMPANION, GUIDE, speaking English, German, some French, seeks position with party; Europe, Canada, California; expenses paid, salary secondary; references. MISS CECILIA MULLER, 20 Gramercy pk., New York. 13

WANTED by a lady with 20 years' experience, position as millinery buyer or trimmer; A1 references. Address M. FRADENBURG, 16 Hartson apts., West Onondago st., Syracuse, N. Y. 13

WORKING HOUSEKEEPER—American desires position in small modern home; state wages and if willing to pay fare. Address H. HEYWARD, Loyd, N. Y. 13

YOUNG WOMAN wishes position in Pittsburgh, where she can have time for study. MISS ETTA WINLAND, 7310 Schley av., Swissvale, Pa. 18

CENTRAL STATES

HELP WANTED—MALE

SHOP SUPERINTENDENT—Young man with technical training and some experience, for shop making high-grade brass work, steam and hydraulic; reference required. THE "S-C" REGULATOR COMPANY, Perry and High sts., Fostoria, O. 16

TEACHER wanted at once for a boys' school near Boston, to take charge of eighth grade work; $60 per month and home. PROVIDENT TEACHERS AGENCY, 120 Tremont st., Boston. 16

BOOKKEEPER—Thoroughly competent d. e. bookkeeper man or woman), stenographic experience an advantage; prefer one seeking permanent, desirable position of trust; state experience, age, how long in last position, why left, salary expected, etc.; in fact, full particulars. H. H. LABADIE, 226 N. Clinton st., Chicago. 13

CENTRAL STATES

SITUATIONS WANTED—MALE

SALESMEN—First-class specialty salesmen wanted to sell fire extinguishers, spark plugs, dry cell batteries, friction tape and other automobile supplies in their own localities; county privileges granted responsible, reliable men. BUSHSCOTT CO., 31 Woodward ave., Detroit, Mich. 18

HELP WANTED—FEMALE

BOOKKEEPER—Thoroughly competent d. e bookkeeper (man or woman), stenographic experience an advantage; prefer one seeking permanent, desirable position of trust; state experience, age, how long in last position, why left, salary expected, etc.; in fact, full particulars. H. H. LABADIE, 226 N. Clinton st., Chicago. 13

DRESSMAKERS—Wanted, 1st-class coat, waist and skirtmakers; only first-class workers need apply. S. L. OWEN, 665 Woodward ave., Detroit, Mich. 16

HOUSEKEEPER-SEAMSTRESS wanted for a small famaily; competent to take charge of house and sewing; 25 to 35 years preferred; must be neat and good cook; letters exchanged. MRS. TILLA MARSHALL, Lock Box 130, New Ulysses, Kan. 13

HOUSEMAID wanted, competent; references required. S. L. OWEN, 665 Woodward ave., Detroit, Mich. 16

MAID WANTED for general housework, family of two; $6 week. MRS. D. A. CLIPPINGER, 5032 Washington av., Chicago. 17

MATRON—A middle-aged woman, good seamstress and careful houskeeper, to take charge of a cottage of 16 boys in a farm school near Chicago. Address ALLENDALE FARM, Lake Villa, Ill. 13

SEAMSTRESS, experienced, at once; North side. C. K. WHEELER, 1056 Argyle st., Chicago; phone Edgewater 8888. 16

WAITRESS—Wanted, 2 dining room girls (20-30); good positions for competent help. BUSBY'S DAIRY LUNCH, 617 S. Wright st., Champaign, Ill. 15

WOMAN wanted, middle-aged or elderly; Protestant; assist with housework; good home. W. E. McBRIDE, 7114 Greenwood ave., Chicago. 13

WORKING HOUSEKEEPER wanted, experienced (about 35); family of two adults, away all day; $30 month, room and board. MRS. IDA FOSTER CROUK, 606 So. Michigan av., Chicago. 18

SITUATIONS WANTED—MALE

ADVERTISING MAN desires position part of time, assisting manufacturer in planning and writing advertising; excellent references. W. J. NOBLE, 7204 Hough ave., Cleveland, O. 16

ARCHITECTURAL DRAUGHTSMAN desires position in office at or near Topeka, Kan.; college graduate and practical experience. H. W. CARR, 1535 Kansas ave., Topeka, Kan. 16

CHAUFFEUR—Young man (25) wishes position as chauffeur or in garage; some experience; good habits; Wisconsin preferred. FRED KRAFT, 262 7th st., Fond du Lac, Wis. 13

CHAUFFEUR—Experienced young man, thoroughly proficient and competent, exemplary habits, desires position with private family; best references. GEORGE R. ADAMS, 624 Cass ave., Detroit, Mich. Tel. Grand 2863-R. 16

CHAUFFEUR, 7 years' experience, wishes position; can handle road repairs and overhauling and keep machine in first-class condition; careful driver. LOUIS NEHL, 1728 Michigan av., Chicago. 18

CLERK (German, 22), 6 years experience general office work, wants work with New York house. H. JUNGCLAUS, General Delivery, Chicago. 16

COFFEE SALESMAN desires road position; six years' experience with coffees; salary and commission. C. H. MINTURN, 38 No. Fountain ave., Springfield, O. 13

COLLEGE GRADUATE ('11) wants tryout on good newspaper; some experience; successful; looking for opportunity. O. RILEY, 3818 Delmar st., St. Louis, Mo. 15

GARAGE—Young man, graduate from automobile school, chauffeur's license, wishes position in garage or repair shop. S. C. PERKINS, 9017 Beckman ave., Cleveland, O. 17

GENERAL FOREMAN (35), experienced, desires change; expert on light and medium machinery, tool and diework, screw machine and pressroom products; all-around factory man; Chicago or vicinity. N. S. MILLER, 2053 Fullerton ave., Chicago. 18

JANITOR, COOK—Colored couple wish position; man as janitor or houseman, wife as cook or housekeeper; 8 years' references from last employers; willing to go anywhere; please address. S. N. JARVIS, 4508 Evans av., Chicago. 16

JANITOR, experienced, reliable, desires position for part or all of time in place where rooms, etc., can be provided. CHAS. CLARKE, care Mrs. Van Dorn, 5125 Jefferson ave., Chicago. 13

JANITOR (married), reliable and temperate, wishes position as janitor of building or apartment; good Kenwood references. ROBERT HARDY, 1158 E. 43d st., Chicago. Phone Oak. 1888. 13

LABORER, young man (32), single, temperate; 8 years in United States army; letters no postals, not afraid of work. WILL G. BENNER, 1347 E. 89th st., Cleveland, O. 13

PAPER HANGER, first-class, wishes employment. THOMAS GLEESON, 2343 E. 84th st., Cleveland, O. 16

POSITION of any description wanted by young Englishman of good education; care of horses, or work around house or garden preferred. C. W. KITCHING, Westerville, O., "Glengarry," Route 4. 17

PRINTER—Young man (23) wishes a steady position as compositor; 6 years' experience on the case and stone. WM. WEIMAU, 736 Highland ave., Oak Park, Ill. 17

PRINTER—Position wanted by an all-round man (union); in business 10 years. TED McCOY, 14½ East North st., Danville, Ill. 18

SALESMAN, experienced, wants situation as traveling representative or sales manager for some good manufacturer, with headquarters at St. Louis; references. GEO. W. BROKAW, 5719 Etzel av., St. Louis, Mo. 18

STUDENT wishes position as chauffeur with private family; experienced, references. C. G. THOMPSON, 159 East Chicago av., Chicago. 18

TEAMSTER (owning team) wishes position with factory; well acquainted with all freight and business houses in Chicago; North Side preferred. JOHN BURGET, 1149 Webster ave., Chicago. 17

YOUNG MAN (25) of good habits wishes position taking orders or collecting for wholesale house in or near this city. L. SHIPWAY, 494 Milwaukee st., Milwaukee, Wis. 13

SITUATIONS WANTED—FEMALE

ARTIST—Young lady with one year of art school desires position in studio with experienced artist starting June 1; small salary expected. EDNA C. EVERETT, 4226 Grand blvd., Chicago; phone Drexel 3236. 17

ATTENDANT-COMPANION — Refined American woman, experienced in institution and private work, or would travel; best references. MRS. ELIZABETH FOULKE, 18 Honore st., Chicago. 16

CLERICAL—High school graduate; two years stenographer; three years railroad ticket clerk. GERTRUDE BOOTHMAN, 6002 Honore st., Chicago. 18

COMPANION—Bright, active young woman wishes to go to Germany or Sweden as maid or companion for traveling expenses; best references. ALMA VELANDER, 6322 Langley ave., Chicago. 13

DRESSMAKER, seamstress, experienced, wishes employment. MRS. MILLIE DOWN, 2360 E 88th st., Cleveland, O. 18

FLORIST—Competent saleslady and designer (26), 8 years' experience, desires position in up-to-date flower store; best references. M. ZORN, 301 E. 6th st., Dayton, O. 13

MUSICIAN—Young woman wishes position as piano player. MISS LEESA, 1165 East 113th st., Cleveland, O. 18

CENTRAL STATES

SITUATIONS WANTED—FEMALE

GOVERNESS (German, 29), refined, neat, kindergarten experience; also 12 years' experience with children; employers' references; speaks German, English and Swedish. MISS EMMA AMMER, 1633 Oak av., Evanston, Ill. 13

HOUSEKEEPER—Middle-aged woman of refinement wishes position in small family. Address by letter, K. L. BRYANT, 641 Hinman av., Evanston, Ill. 13

HOUSEKEEPER wishes position; outside of city. MISS L. KELLER, 1650 So. Central Park av., Chicago; tel. 4850 Lawndale. 17

POSITION wanted by lady; formerly employed by mail order house; one year's experience in filing; prefer staying in Kansas City, Mo. MRS. ORPHA ROSE, 111 W. 29th st., Kansas City, Mo. 15

POSITION wanted in office by lady school teacher and beginning stenographer; splendid ability; light dictation. MISS CORA BEAN, Green st., Chicago. 18

POSITION wanted by reliable, intelligent American housekeeper and capable high class cook in country club; write all particulars and salary. ELOISE HOEPNER, 1515 S. 41st st., Chicago. 16

SINGING TEACHER wants position in public school next year; also summer or church position; references. CLARA H. TEWKSBURY, College of Music (dormitory), Cincinnati, O. 17

YOUNG LADY desires responsible position; six years' experience with picture publisher, having charge of color artists, mounting and retail department (picture framing, etc.). ALEATHE HOWE, 4173 Lake av., Chicago; care M. B. Marks; tel. Oakland 3246. 13

YOUNG WOMAN possessing good address, refinement and adaptability desires position where such qualifications are desired. HORTENSE VON BENKENDORFF, 4757 Winthrop av., Chicago. 15

SOUTHERN STATES

HELP WANTED—MALE

COMBINATION MONOTYPE OPERATOR wanted; none but competent man need apply; union shop. Apply by letter only, giving experience, speed, etc., to UNION PUBLISHING CO., Charleston, W. Va. 16

WANTED — First-class architectural draftsman with at least 10 years' experience; technical man preferred; send samples and write full particulars. Address O. H. THORMAN, El Paso, Tex. 17

HELP WANTED—FEMALE

WHITE MARRIED COUPLE (Protestant) wanted for small farm; man for farm work; woman, cook, wash for 2; no children; harmonious home; rent, fuel, garden; $25 month. E. K. GOLDSBOROUGH, Elk Ridge, Md. 13

SITUATIONS WANTED—MALE

LAWYER—Position wanted with industrial concern or railroad as commerce counsel, or assistant lawyer; 6 years' experience with interstate commerce commission. CLAUDE E. KOSS, 457 Luray pl., Washington, D. C. 13

UTILITY MAN—Reliable colored man wishes position as utility or houseman, porter or farm work; best references; state price. J. J. SHEDD, 215 W. Leigh st., Richmond, Va. 13

SITUATIONS WANTED—FEMALE

ASSISTANT—Young woman wants position as an assistant postmaster; several years' experience in postoffice work. MISS MINNIE E. TEMPLETON, Mooresville, N. C. 16

COMPANION—Italian lady wishes position to accompany family to Europe as companion or attendant; no wages expected; high references. M. G. ANDREEFF, Atlanta, Ga. 18

OPERATOR of Burroughs adding machine with two years' experience in government service, also experienced bookkeeper and typewriter, wishes position. MISS ELVIRA H. WOOD, 1221 Fairmont st., N. W., Washington, D. C. 13

WESTERN STATES

HELP WANTED—FEMALE

HOUSEKEEPER—Wanted, woman to do housework and take care of 2 children; good wages to right party. Address DENIS KEANE, Lafayette, Col. 15

SITUATIONS WANTED—MALE

CLERICAL—Situation wanted by young man (19) as bookkeeper or general office assistant; wanted in or near Kansas City, Mo.; best references. GUY H. FRENCH, Olathe, Kan. 18

MANAGER AND BUYER, successful, with firm selling $750,000, department store experience, wants position as buyer or manager, Pacific coast. J. JONES, 309 Enterprise bldg., Denver, Col. 13

MASTER MECHANIC or assistant, young Welshman, seeks position on any mines; nine years' experience, has three diplomas for machine construction and mechanical drawing (London); highest of references. JOHN OSBORNE JONES, 37 Block X, Pueblo, Col. 13

SALESMAN, well known in the West, open for position; experienced in machinery, oils, paints and mine supplies; speaks Spanish. FRANK J. BUCK, 215 West Eleventh av., Denver, Col. 13

YOUNG MAN (20), just finished several courses in accounting, in college, desires position with good firm; glad to learn business. HAROLD A. McNEILLY, 461 Nevada st., Reno, Nev. 13

PACIFIC COAST

HELP WANTED—MALE

CANDY AND ICE CREAM MAKER—Must be first-class man for retail store; eastern man preferred. Address F. B. THOMPSON, Book Nook, Walla Walla, Wash. 13

SALESMEN wanted to sell grocers "The Best Ever" Lady Washington Hulled Beans. LADY WASHINGTON PACKING CO., Seattle, Wash. 13

SITUATIONS WANTED—MALE

GARDENER, experienced planting vegetables, cultivating flowers, attending to lawns, wishes employment; references. Address JOHN F. MORGAN, Station A, Pasadena, Cal. 18

SALESMAN—Able, reliable man (45), long experience as traveling salesman, calling on high class trade, desires position as traveling or inside salesman. F. C. KANE, Audubon Apts., San Francisco, Cal. 17

SASH AND DOOR or lumber position by young man; number years' experience; Portland or west coast; A1 references. EDGAR L. ROBIE, 510 Fourth av., Spokane, Wash. 16

YOUNG MAN wants to act as interpreter for party going to Stockholm, Sweden, this summer. ERIC K. NELSON, Spokane, Wash., General Delivery. 13

SITUATIONS WANTED—FEMALE

CASHIER—Young lady wishes position in Los Angeles; can furnish best of city references. ROSETTE MYERS, 433 So. Hope st., Los Angeles, Cal. 15

DRESSMAKER, thoroughly experienced in first-class work, wants employment. MRS. F. M. SIGSWORTH, 351 Garfield av., Seattle, Wash. 13

GENRAL HOUSEWORK or care of children wanted by middle-aged woman. SARAH COOK, 449 Estelle av., Hollywood, California. 18

SEAMSTRESS, especially experienced on children's clothes, wishes employment. MRS. EDNA HILDRETH, 461 E. Morrison st., Portland, Ore. Phone East 951. 13

World's Latest News of Finance and Industry

OPPORTUNITIES TO OPERATE ON BOTH SIDES OF MARKET

Stocks Advance Early, Canadian Pacific Again Establishing New High Record—A Reaction Follows

LONDON IS STEADY

It begins to look more like a two-sided market. The tone continues bullish in both New York and Boston but the long advance stocks have had with scarcely a setback offers opportunity for some effective short selling and the habitual traders have not lost their opportunity. The occasional reactions yesterday indicated this.

The New York market opened this morning with irregular prices. Canadian Pacific, which has had a remarkable rise the last few days, again became prominent this morning by advancing to the highest point in its history. American Linseed Oil issues also made further advances. There was a better demand for Amalgamated Copper and American Smelting. Early weakness was shown by Steel.

Granby excited the most attention on the local exchange, advancing in a few minutes to 3 points above last night's closing and then receding a point. North Butte also was active and higher.

A selling movement developed in the early forenoon and before midday stocks had a good reaction. Union Pacific opened unchanged at 173¾, advanced to 174⅛ and then declined under 173. Reading opened off ⅛ at 166⅞, advanced to 167¼ and declined more than a point. Steel opened up ⅛ at 71¼ and declined more than a point.

Special pressure was brought to bear upon Missouri Pacific. It opened unchanged at 44¼, improved ¼ and declined 2 points before midday. Canadian Pacific, after opening up 1⅛ at 252¼, went to 252⅝ and declined to 251 before midday.

American Can opened up ⅛ at 29. It advanced to 29½ and then declined more than a point. Colorado Fuel opened up ¼ at 30 and dropped 2 points. Amalgamated Copper opened up ½ at 81⅞ and receded more than a point. The tone around midday was heavy.

On the local exchange Granby opened up 2 points at 56½. After advancing another point to 57¾ it dropped to 55 before rallying. North Butte opened up ½ at 34 and declined a point. Copper Range opened up ¼ at 65½, went to 66 and dropped a point below the opening price. Mayflower and Old Colony Mining were in fair demand. Utah Copper sold off more than a point to 62½ before midday.

Stocks recovered somewhat in the afternoon and trading became very quiet following the rally.

LONDON—The securities markets left off irregular. A number of specialties displayed buoyancy, including Hudson Bays, Marconis, mines, rubbers and oils. Gilt-edged investments displayed steadiness, while home rails were fairly rampant.

Mexican rails were strong. American Railway shares on curb showed a disposition to react, which influenced Canadian Pacific sympathetically.

De Beers gained 1-16 to 20 5-16. Rio Tintos were off one point to 77⅝. Paris closed heavy, Berlin firm.

CLEARING HOUSE

New York funds sold at the clearing house today at par.

Exchanges and balances for today compare with the totals for the corresponding period in 1911 as follows:

	1912	1911
Exchanges	$29,680,287	Holiday
Balances	1,327,562	Holiday

United States sub-treasury shows a credit balance at the clearing house today of $29,166.

SEABOARD AIR LINE

NEW YORK—Seaboard Air Line Railway has authorized purchase of 26 locomotives, 1200 freight cars, 25 caboose cars and 30 all-steel passenger train cars.

THE WEATHER

UNITED STATES WEATHER BUREAU PREDICTIONS FOR BOSTON AND VICINITY: Fair tonight; Saturday probably occasional showers; moderate variable winds.

WASHINGTON—The U. S. weather bureau predicts weather today as follows for New England: Increasing cloudiness, followed by showers late tonight or Saturday.

A well-defined disturbance with barometric reading 29.40 is central near Denver, Col. It is producing unsettled weather with local showers between the Rocky mountains and the Mississippi river. The greatest rainfall was 1.30 inches at Bismarck, N. D. A thunderstorm was reported from Green Bay, Wis.

TEMPERATURE TODAY

8 a. m. ....44 | 12 noon 55

Average temperature yesterday, 47 17-24.

IN OTHER CITIES

Buffalo	48	Portland, Me.	52
Nantucket	48	Albany	44
New York	58	Pittsburgh	70
Washington	72	Chicago	72
Philadelphia	62	Des Moines	64
Jacksonville	72	Denver	68
San Francisco	52	St. Louis	74

ALMANAC FOR TODAY

Sun rises .... 5:08 | High water,
Sun sets .... 6:22 | 7:21 a.m., 7:57 p.m.
Length of day ...13:14 |

NEW YORK STOCKS

NEW YORK—The following are the transactions on the New York Stock Exchange, giving the opening, high, low and last sales to 2:30 p. m.:

	Open	High	Low	Last Sale
Allis-Chalmers	1⅞	1⅞	1⅝	1⅝
Allis-Chalmers pf	4½	4½	4½	4½
Amalgamated	81⅞	82⅜	80¾	81⅜
Am Ag Chem	61	61	60⅜	60⅜
Am Beet Sugar	64½	64½	63⅞	64
Am Can	29	30	28¼	29⅞
Am Can pf	111	111⅜	109⅞	111
Am Car Fndry	59¾	60½	59¼	59⅞
Am Car Fndry pf	118	118	118	118
Am Cotton Oil	53⅝	53⅝	53	53
Am H & L	4⅞	4⅞	4⅞	4⅞
Am Ice	23½	23½	23	23½
Am Linseed Oil	14⅞	15⅛	14¼	14¼
Am Linseed Oil pf	38⅝	38⅝	37¾	38
Am Loco	42½	42⅝	41½	41½
Am Malt	13½	13½	13⅜	13⅜
Am Malt pf	58	58	57½	57½
Am Smelting	86	86⅛	85	85½
Am Smelting pf	107⅝	107⅝	107⅝	107⅝
Am Smelt Sec B	87¼	87¼	87¼	87¼
Am Steel Fndry	34	34	34	34
Am Sugar	128½	128½	127	127
Am Sugar pf	123½	122½	122½	122½
Am T & T	145¾	145¾	145½	145½
Am Woolen	28¾	28¾	28¾	28¾
Am Woolen pf	91¼	91¼	91¼	91¼
Am Writing Pa pf	31⅝	31⅝	31	31
Anaconda	42½	42⅞	42⅛	42¼
Atchison	108¾	108¾	108⅜	108⅜
At Coast Line	141	141	140⅛	140⅛
Baldwin Loco pf	106½	106½	106½	106½
Balt & Ohio	107⅞	107⅞	107½	107½
Balt & Ohio pf	88	88	88	88
Beth Steel	36⅜	36⅜	35¼	35½
B R T	83⅞	83⅞	83	83¼
Butterick	34	34	33¾	34
Ca Pacific	252¼	252⅝	250	250¾
Cent Leather	25¾	25¾	25	25
Cent Leather pf	92	92	92	92
Ches & Ohio	80⅞	80⅞	79¾	80¼
Chi & Gt West	19	19	19	19
Chi & Gt West pf	37½	37½	37	37
Chi M & St Paul	110¾	110¾	110	110¼
Chi M & St Paul pf	145⅛	145⅛	144¾	144¾
Chi & N'west	144⅝	144¾	144⅝	144¾
Chino	29¾	29⅞	28¾	29
Col Fuel	31	31	28½	29
Con Gas	144	144	143⅛	143¼
Corn Products	15⅜	15½	15⅛	15⅛
Corn Products pf	82½	82½	82½	82½
Del & Hudson	171⅞	171⅞	171⅞	171⅞
Denver	23½	23½	23½	23½
Denver pf	43	43	43	43
D S S & A	10¾	10¾	10¾	10¾
Erie	39	39⅛	37¾	38¼
Erie 1st pf	57⅛	57¼	56⅛	56¼
Erie 2d pf	46½	46½	46½	46½
Fed M & S Co pf	45⅜	45⅜	45⅜	45⅜
Gen Electric	171	171	169¾	170⅛
Gen Motor Co	36½	37	36½	37
Gen Motor Co pf	81	81	81	81
*Gt Nor pf	133	133	131½	131⅞
Gt Nor Ore	40¾	40¾	39¾	40⅜
Harvester	116¾	117	116	116
Homestake	94¾	94¾	94¾	94¾
Inter-Met	20⅝	20¾	20	20
Inter-Met pf	60⅞	60⅞	60⅛	60⅛
Int Marine	6¼	6¼	6¼	6¼
Int Paper	13⅛	13¼	13⅛	13¼
Int Paper pf	56	56½	56	56½
Int Pump	31⅝	31⅝	31¼	31¼
Iowa Cent	12¾	12¾	12½	12½
Kan & Tex	30	30½	30	30½
Kan City So	28	28	28	28
Laclede Gas	106½	106¾	106½	106¾
Lake Erie & West	15	15	14¾	14¾
Lehigh Valley	166	166½	165½	166
L & N	160	160½	159	159
Mackay Cos	87	87	87	87
Manhattan	136	136	136	136
May Company	69	69	69	69
Miami	26¼	26¼	25¾	26
M St P & SSte M	142⅛	142½	142	142⅜
Missouri Pacific	44¼	44½	42½	43
Nat Enameling	17	17	16¾	16¾
Nat Lead	58¾	58¾	57⅝	57⅝
N R of Mex 2d pf	30	30	30	30
Nevada Cons Cop	20⅛	20⅛	20	20
N Y Central	115	115¾	114¾	115¼
N Y C & StL	57	57	57	57
North American	81¾	82⅞	81¾	82¾
Northern Pacific	122½	122½	121¼	121¼
Norfolk & Western	113⅛	113⅛	112¾	112¾
Ontario & Western	41⅜	41⅜	40½	40½
Pacific Mail	33¼	33¼	33	33
Pacific T & T	48½	48½	48	48
Pacific T & T pf	99	99	99	99
Pennsylvania	125	125	124½	125
Philadelphia Co	107½	107½	107½	107½
*Pittsburg Coal pf	83⅝	83⅝	83	83
Pitts C C & St L	106½	106½	106½	106½
Sloss-Sheff S & I	47	47	47	47
Pressed Steel Car	36	36	35	35
Pullman	160⅝	160⅝	160½	160½
Quicksilver Min	7⅛	7⅛	7	7
Quicksilver Min pf	6⅜	6½	6¼	6½
Ry Steel Spring	34	34	33½	33½
Ry Steel Spring pf	100	100	100	100
Ray Cons Copper	19⅞	19⅞	19⅛	19⅛
Reading	166⅞	167¼	165⅞	166¼
Republic Steel	23⅝	23⅝	22¾	22¾
Republic Steel pf	78	78	76¾	77
Rock Island	30	30⅛	29⅝	29
Rock Island pf	57¾	57¾	56½	56¾
Sears Roebuck	159½	159½	159	159
Southern Pacific	113⅝	113¾	112½	112¾
Southern Railway	30⅝	30⅝	30	30
Southern Ry Pf	74½	74½	73	73⅜
St L & S F 2d pf	43⅛	43⅛	42	42
Tennessee Copper	41	41	40¾	40¾
Texas Company	96¾	96¾	96⅜	96⅜
Texas Pacific	25	25	25	25
Third Ave w i	40½	40½	40½	40½
Toledo St L & W	15½	15⅝	15½	15⅝
Toledo St L & W pf	35¼	35¼	35¼	35¼
Toledo Rys & Lt	7	7⅛	7	7⅛
Twin City Rap Tr	105	105	105	105
Unwo'd Typew'tr	102	103	102	102⅝
Union Pacific	173¾	174⅛	172	172¼
United Ry Inv Co	34	34	34	34
Un Ry Inv pf	61	61	61	61
Utah Copper	63⅝	63⅝	62½	62½
U S Cast Iron Pipe	17	17	17	17
U S Cast I P pf	54	54	54	54
U S Realty C & I	78½	78½	78	78
U S Rubber	56	57½	56⅞	57½
U S Rubber 1st pf	114¾	115	114¾	115
U S Rubber 2d pf	80½	80½	80½	80½
U S Steel	71¼	71¼	69⅞	70¼
U S Steel pf	112⅝	112¾	112⅝	112¾
Va Caro Chemical	53	53	52¾	52¾
Va-Caro Chem pf	119	119	119	119
Va Iron, C & C	66	66	66	66
Wabash	9	9	8½	8½
Wabash pf	21¾	22	21½	21½
Western Union	82½	82½	81⅞	82
Westinghouse	76⅝	76⅝	76	76
Wheeling & L E	7¼	7¼	7¼	7¼
W & L E 1st pf	22½	22½	22½	22½
W & L E 2d pf	11½	11¾	11½	11¾
Wisconsin Central	57½	57½	57	57

*Ex-dividend. †Ex-rights.

STEEL PRICES ADVANCED

NEW YORK—Galvanizing concerns have notified customers price for galvanizing steel products has been increased 10 cents per 100 pounds, or $2.40 per ton. This is due to increased price for spelter.

MUNICIPAL BOND SALES IN CANADA

Municipal bond sales in Canada were $6,456,625 for first three months of the year, compared with $8,729,549 last year and $3,324,545 in 1910. More than $9,000,000 Canadian municipal securities have been placed in London in that same time. Besides these $7,460,000 corporation bonds have been sold in Canada and $9,350,000 Canadian industrial bonds and debentures in the United States since Jan. 1. To this must now be added the $5,000,000 Montreal Tramway three-year notes sold this week in New York.

A movement is being started in state of Washington to create a $15,000,000 bond issue for construction of trunk line highways through the state.

PRODUCE

Arrivals

Str Oregon from Banes, Cuba, with 10,645 stems bananas, 300 bxs grapefruit to United Fruit Co.

Str Kershaw from Norfolk with 437 bbls spinach, 8 cts parsley, 300 bxs oranges, 440 bbls cabbage.

Str Onondaga, from Jacksonville, with 66 bxs oranges, 7 cts potatoes, 316 bxs grapefruit, 400 cts tomatoes.

Str City of Memphis, from Savannah, with 12 bxs grapefruit, 6 bxs oranges, 14 cts tomatoes.

Str H F Dimock, from New York, brought 134 bxs grapefruit, 44 bxs oranges, 574 bxs lemons, 11 pkgs figs, 100 bxs dates, 1040 bxs 15 bbls macaroni.

Boston Poultry Receipts

Today 540 pkgs; last year 730 pkgs.

PROVISIONS

Boston Receipts

Apples 321 bbls 2 bxs, cranberries 17 bbls, strawberries 420 bxs, Florida oranges 416 bxs, California oranges 9124 bxs, lemons 910 bxs, bananas 10,645 stems, pineapples 161 cts, raisins 800 bxs, figs 11 pkgs, dates 100 bxs, peanuts 80 bags, potatoes 21,060 bush, sweet potatoes 64 bbls, onions 1000 bush.

Boston Prices

Flour—Spring patents $5.60@6.20, winter patents $4.85@5.20, winter straights $4.50@5, Kansas $5@5.60, winter clears $4.40@4.70, spring clears, in jute, $4.40@4.70.

Millfeed—Spring bran, $30@30.50; winter bran, $30.50@31; red dog, $32.25@32.50; middlings, $29.75@31.75; mixed feed, $30.75@32.75; cottonseed meal, $31.50@33.

Hay—Choice, $29.50@30; No. 1 New York, $27.50; No. 1 Canadian, $27; No. 2, $25@27.

Straw—Oat, $11@11.50, rye, $19.50@20.50.

Corn—Spot, No. 2 yellow 92c, No. 3 yellow 91c, steamer yellow 91½c, ship No. 2 yellow 91@91½c, No. 3 yellow 90@91c, yellow 86@86½c.

Oats—Spot No. 1 clipped white 66c, No. 2 clipped white 65c, No. 3 clipped white 64½c, ship fancy 38 lbs 64½@65c, reg 36 lbs 64½@65c, reg 34 lbs 64@64½c.

Butter — Northern creamery, 34½c; western, best, 34½c.

Eggs—Fancy, nearby hennery, 24c; western, best, 22½c.

Beans—Pea, choice, per bu., $2.60@2.65; medium, choice hand picked, $2.50@2.60; California, small white, $2.90@2.95; yellow eyes, best, $2.40@2.50; red kidneys, choice, $2.75@2.80.

Potatoes—Maine, per 2-bu. bag, $3@3.10; sweet potatoes, Jersey, per basket, $2@2.25.

Onions—Connecticut river, 100-lb bag, $3.25@4.25; New York state, per 100-lb bag, $3.25@4.25; Cuban, per crate, $3.75@4.25.

Apples—Per bbl., $1.50@4.50.

Fruit—Pineapples, per crate, $2.50@4.50; cranberries, Cape Cod, per bbl, $6.50@10; strawberries, Florida, per qt, 15@30c.

DAIRY PRODUCTS

Boston Receipts

Today—2190 tbs 900 bxs 110,611 lbs butter, 338 bxs cheese, 5738 cs eggs. 1911—2703 tbs 360 bxs 151,489 lbs butter, 15 bxs cheese, 11,858 cs eggs.

New York Receipts

Today—5689 pkgs butter, 1738 bxs cheese, 22,207 cs eggs. 1911—4925 pkgs butter, 1255 bxs cheese, 31,951 cs eggs.

New York Market by Telegram

Butter market steady: Special 33c, extra 32½c.

Cheese market barely steady: Fresh average fancy 18¼@18½c.

Egg market firmer: Storage 1sts 21¼@21½c, regular 1sts 19¾@20½c.

Other Markets

ST. LOUIS, April 11—Egg mkt lower at 20¾c.

CHICAGO, April 11—Butter mkt firm; ex 32c. No 1 pkg stk 22½c, recpts 4160. Egg mkt stdy; 1sts 19c, ordinary 1sts 18@18½c. Recpts 19,660.

Liverpool Cheese

Canadian, colored 76.6, white 76.6.

WELCOME LATE SEASON

NEW YORK—Kansas cattlemen are not regretting the lateness of the season so long as it is caused by prolonging the rainy spell. Last year at this time the ground was as dry as an ash heap, in many of the grazing and feed farms in Kansas. The ground is now full of moisture, and Texas cattle will be moving north into Kansas within two weeks. By that time the ground will be covered with pasture in abundance.

BOSTON STOCKS

BOSTON—The following are the transactions of the Boston Stock Exchange, giving the opening, high, low and last sales to 2:30 p. m. today:

MINING	Open	High	Low	Last sale
Adventure	7⅜	7⅝	7⅛	7¼
Allouez	46	46	46	46
Anaconda	42½	42¾	42½	42¾
Bonanza	52c	52c	52c	52c
Calumet & Ariz	74	74	73	73½
Calumet & Hecla	490	490	490	490
Centennial	22	22½	22	22¼
Copper Range	65½	66	64	64¼
Daly West	6¾	6¾	6¾	6¾
Franklin	15	15	14½	14½
Granby	56½	57¾	55	55½
Greene-Cananea	9⅞	9⅞	9	9
La Salle	5⅞	5⅞	5⅝	5⅞
Mayflower	14¾	15½	14¾	14¾
Mohawk	65	65	64	64
Nevada Cons	20¼	20⅜	20	20¼
Nipissing	8	8⅛	8	8⅛
North Butte	34	34½	33½	33½
Old Colony Min	10	10⅛	9	9
Old Dominion	54¼	54¼	53¼	53¼
Osceola	117	117	117	117
Quincy	86	86	85½	85½
Santa Fe	3	3	2¾	2¾
Shannon	14½	15	14½	14¾
Shattuck & Ariz	20	20½	20	20½
St Mary's	58	58	58	58
Superior	32⅞	33	32½	32½
Tamarack	29½	30	29½	29½
Trinity	8¾	8¾	8	8
U S Smelting	40⅛	40½	39½	39½
U S Smelting pf	48⅞	49	48¾	48¾
Utah Cons	14	14½	14	14
Utah Copper	63¾	63¾	62½	62¾
Victoria	5	5	5	5
Winona	7	7	6¾	6¾
Wolverine	113	113	113	113
Wyandot	2½	2⅝	2½	2⅝
LAND				
East Boston	14¼	14¼	14	14⅛
TELEPHONES				
American	145¾	145¾	145⅜	145½
Mexican	3½	3½	3	3
RAILROADS				
Boston Elevated	131¼	131¼	131¼	131¼
Boston & Maine	100	100	100	100
Fitchburg pf	125½	125½	125	125
N Y N H & H	138	138½	138	138⅜
Rutland pf	58	58	58	58
Union Pacific	172	172	172	172
West End com	85	85	84	84
West End pf	101½	101½	101½	101½
MISCELLANEOUS				
Am Ag Chem	61	61	60½	60¾
Am Ag Chem pf	100½	100½	100½	100½
Am Pneumatic	4¼	4¼	4¼	4¼
Am Sugar	128⅞	128⅞	128	128
Am Sugar pf	121¾	122	121¾	122
Am Woolen pf	91	91	91	91
Edison Elec	290	290	288	288
General Elec	171	171	170	170¼
Mass Elec	21	21	21	21
Mass Elec pf	95½	95½	95½	95½
Mass Gas	92	92⅜	92	92⅜
Mass Gas pf	97	97	97	97
Mergenthaler	220	220	220	220
Minn G Elec	132½	134	132½	134
Nor Texas Elec pf	98	98	98	98
Pullman	161⅜	161⅜	161⅜	161⅜
Reece Button	17	17	17	17
Reece Folding Mac	4¾	4¾	4¾	4¾
Swift & Co	104½	104½	104⅜	104⅜
Torrington	30½	30½	30½	30½
Torrington pf	29½	29½	29½	29½
United Fruit	185	185	185	185
Uni Shoe Mac	51	51	50½	50½
Uni Shoe Mac pf	29	29	29	29
U S Steel	71¼	71¼	70	70⅛
U S Steel pf	112⅞	113	112⅞	112⅞
UNLISTED SECURITIES				
Algomah	7	7	6½	6¾
Amalgamated	81⅞	82⅜	80⅞	81
Am Zinc	27	27	26½	26⅝
Am Zinc rts	35c	35c	20c	20c
Ariz Com	6	6½	6	6
Butte & Sup	32⅝	32⅝	31½	31½
Chino	29½	29½	28¾	29
Chino rights	42c	45c	40c	41c
East Butte	15	15	14¼	14¼
Giroux	5⅞	5⅞	5¾	5¾
Hancock	32½	32½	32½	32½
Helvetia	1¾	1¾	1¾	1¾
Indiana	15¼	15½	15¼	15¼
Inspiration	19¾	20	19¾	20
Island Creek Coal	44	44	44	44
Is Creek Coal pf	87	87	87	87
Isle Royale	27½	27½	27½	27½
Kerr Lake	2⅞	2⅞	2⅞	2⅞
Lake Copper	47¾	47¾	46¼	46½
Mason Valley	12¾	12¾	12½	12½
Mass El pf fr w	20c	20c	20c	20c
Mass El pf stp I	81½	81½	81½	81½
Mass El pf war	78	78	78	78
Miami	26¼	26¼	25¾	25¾
New Arcadian	5⅜	5⅜	5	5
North Lake	7¼	7¼	7	7
Ojibway	5⅝	5¾	5⅝	5⅝
Pond Creek Coal	15¼	15¼	15¼	15¼
Ray Cons	19½	19½	19⅛	19¼
South Utah M & S	1	1	1	1
Sup & Boston	2½	2½	2 7-16	2½
Tuolumne	3 11-16	3⅞	3 11-16	3⅞
Union Copper Land	2¼	3	2¼	3

BONDS

	High	Low	Last
Am Tel & Tel 4s	91	90⅞	91
Arizona Com 6s ctf dep	82	79	80
Atchison adj 4s unstamped	90½	90½	90½
Atl Gulf & W I 5s	66¾	66¼	66¼
C B & Q Jt 4s	97	96⅞	97
Mass Gas 4½s	99	99	99

CITY'S PRINTING SHOP SHOWS GAIN IN YEAR'S PROFITS

Items showing record profits in the municipal printing department for 1911 are included in the annual report of Supt. William Casey made public today. The net gain in volume of business is $35,000 against $34,000 in 1910.

A feature of the report is that $12,000 increased revenue has resulted from competition during the dull periods. The policy of going into the open market will be continued. The department had a total cash balance of $75,000 on Jan. 1, 1912.

NEW YORK CURB

NEW YORK—Curb market is weak: Guggenheim Exploration 225@226, St. Paul new 4½s 103⅞@104, Reynolds 216@218½, Lehigh Valley Coal 245@246, Marconi American 60@62, English Marconi 43@46, Canadian Marconi 7½@¾, Inspiration 19¾@20, Nipissing 8@8⅛.

THE TREND OF SOUTHERN IRON PRICES UPWARD

BIRMINGHAM—Tendency of southern iron is upward and prevailing price is around $10.50, with a strong inclination to ask $10.75@11 for third quarter.

One of the greatest impediments, declare makers, is the high rate to Ohio River points; to remedy this they have appealed to the interstate commission. With lowering of that rate they believe they could do much better in northern and western territory.

Alabama make for March was 149,931 tons with 18 active furnaces, while February make was 138,106 tons with the same number.

It is unofficially reported that 60,000 tons have been sold to the southern pipe makers recently.

The most important event of the week was the passing of Birmingham Coal & Iron Company to Woodward Iron Company. The acquiring company will reincorporate in Alabama. Woodward Company acquires 40,000 acres of coal land, large ore holdings, two blast furnaces and other valuable mineral holdings.

Large shipments of coal have been made from Pensacola for Rio Janeiro. Demand for Alabama coal for export is rapidly growing.

GOOD INCREASES FOR LAST YEAR

The Hudson & Manhattan Railroad Company reports for the year ended March 31, 1912:

	1912	Increase
Gross revenue passenger fares	$3,014,860	$468,511
Miscellaneous railroad revenue	206,224	57,534
Income for Hudson Terminal buildings and other sources	1,608,727	138,274
Total gross	$4,829,811	$664,319

It is stated that the company's net earnings for the last fiscal year have not yet been compiled, so that it is impossible to give further details regarding operations for the period mentioned above.

At the annual meeting of the stockholders the resolution providng for the change in the fiscal year of the company from March 31 to Dec. 31 was adopted.

President McAdoo in his remarks to the stockholders states that the property had been maintained at the same high standard of efficiency. Outside of the completion of the line to Newark, no new work was undertaken during the year, except the construction of an additional platform at the Erie station. This work should be completed before the summer of 1912.

CHICAGO BOARD

(Reported by C. F. & G. W. Eddy, Inc.)

Wheat—	Open	High	Low	Close
May	1.04	1.05	1.04	1.05⅛-
July	1.01	1.04	1.00⅞	1.03⅞-
Sept	.99⅝	1.02¾	.99⅝	1.02⅜-
Corn—				
May	.78	.78⅜	.77¾	.78⅜b
July	.77¼	.77⅞	.76⅝	.77⅞
Sept	.75¾	.76⅜	.75⅜	.76⅜

THE GRAIN MARKET

C. F. & G. W. Eddy, Inc., of the Boston Chamber of Commerce, received the following from their Chicago correspondent:

Wheat—Opened strong and became excited, advancing 1½ to 2 cents with very heavy buying of the new crop deliveries, particularly the September. The advance was accomplished by heavy buying on the unfavorable crop reports. The country bought freely, according to western advices. The reports continue to come in of very serious damage in the central West. The reports from Illinois are of material damage, as well as in Ohio and Indiana.

The foreign markets were somewhat irregular, not showing any material amount of excitement.

Corn—Active and firm. The advance was influenced by the strength in wheat and oats. Trading has subsided in corn considerably. Cash corn is strong and higher throughout the West and there is a good demand with disappointingly light receipts.

Oats—Active and strong with prices at new high levels for the new crop deliveries, owing to apprehension regarding the question of seeding and possibilities for the new crop.

LIVE STOCK TRADE

ST. JOSEPH, Mo.—Live stock arrivals at St. Joseph since Jan. 1 were 14,421 cars, compared with 13,112 cars in 1911. Carload receipts of live stock at Kansas City during the last quarter were 28,452 cars, compared with 32,519 in 1911.

NEW YORK & HARLEM

NEW YORK—Stockholders of the New York & Harlem railroad, dissatisfied with New York Central's offer to buy their stock at $175 per share have organized the following protective committee: William N Cohen, Henry Evans, Edwin Thorpe, E. F. Bedall and G. F. Blandy.

THE SUGAR MARKET

NEW YORK—Domestic refined and spot raw sugar markets unchanged. London beets week, April off 5¼d to 13s 1½d, May off 6s to 13s ¾d, Aug. off 3¾d to 13s 3d.

HYDE PARK SENDS PETITION

A petition from Hyde Park citizens asking that Meig's park be put in condition for baseball and other sports was received by Mayor Fitzgerald today.

THE FIVE PER CENT INVESTMENT

Security of principal and an assured income of 5 per cent may be obtained in the mortgage bonds of conservatively capitalized public service corporations having an established earning capacity and serving large centres of population

We shall be pleased to furnish upon request a selected list of bonds of this character which we have purchased after careful study and investigation and which we recommend for investment

MERRILL, OLDHAM & CO

35 CONGRESS STREET BOSTON

DIAMOND FIBRE

Rail Insulation for Automatic Signals

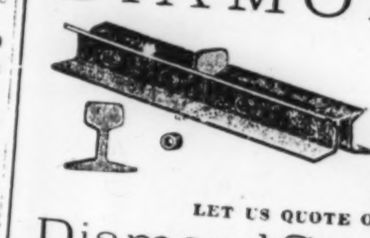

is made from a special grade of HORN GRAY fibre which offers maximum resistance to dampness.

LET US QUOTE ON YOUR SPECIFICATIONS

Diamond State Fibre Co. ELSMERE DEL.

NEW YORK BONDS

Following are the transactions in bonds on the New York Stock Exchange, giving the high, low and last sales to 2:30 p. m. today:

	High	Low	Last
Am Smelting 6s	104¾	104¾	104¾
Am T & T col	91	91	91
Am Tel & Tel cv	114¾	114¾	114¾
Atlantic C L & N col 4s	94⅛	94⅛	94⅛
Atch cv 4s 1960	104¾	103¾	103¾
Atchison gen 4s	99½	99⅜	99⅜
Baltimore & Ohio 4s	98¼	98¼	98¼
B & O Southwest 3½s	92½	92½	92½
Ches & Ohio cv	93⅝	93⅝	93⅝
Chi Northwest'n 3½s	86	86	86
C B & Q 4s	96⅞	96⅞	96⅞
Del & Hudson cv	98	98	98
Denver fd 5s	88½	88⅛	88⅛
Erie cv A	91	91	91
Erie cv B	80⅛	80⅛	80⅛
Interboro Met 4½s	82⅞	82⅞	82⅞
Int Mer Mar 4½s	69¼	69¼	69¼
Japan 4½s new	92	92	92
Japan 4½s	93	93	93
Missouri Pacific cv	88½	88½	88½
Missouri Pacific 4s	74½	74½	74½
N Y City 4s 1959	100	100	100
Norfolk & Western cv	113	113	113
Reading gen 4s	98	98	98
Rock Island 4s	72¾	72½	72¾
Southern Pacific cv	96¼	96	96
St L & S F fd	79½	79½	79½
Texas Co cv	98½	98½	98½
Third Ave 4s	84¼	84	84¼
Union Pacific cv	103⅞	103⅞	103⅞
U S Steel 5s	102¾	102¾	102¾
Wabash 4s	60¾	60⅝	60¾
Westinghouse cv	95⅛	95⅛	95⅛
West Shore 4s	100¾	100¾	100¾

GOVERNMENT BONDS

	Opening Bid	Opening Asked	Closing Bid	Closing Asked
2s registered	100⅜	100¾	100⅜	100¾
do coupon	100⅜	100¾	100⅜	100¾
3s registered	102½	102⅞	102½	102⅞
do coupon	101½	—	101½	—
4s registered	113⅝	114¼	113⅝	114¼
do coupon	113⅝	114	113⅝	114
Panama 2s	100¼	—	100¼	—
Panama 1938s	100¼	—	100¼	—

BOSTON CURB

	High	Low	Last
Amalgamated Nevada	6c	6c	6c
Acme	4c	3c	4c
Bay State Gas	32c	28c	[illegible]
Begole	2½	2½	2½
Bingham	3½	3½	3½
Beswyocolo	9½c	9½c	9½c
Boston Ely	2¼	2¼	2¼
Bohemia	2¾	2¾	2¾
Butte Central	8⅞	8½	8¾
Calaveras	3⅛	2⅞	3
Chief	1⅞	1½	1½
Corbin	2¼	2¼	2¼
Davis Daly	2	1¾	1¾
Ely Con	32c	32c	32c
First National Copper	3⅜	3¼	3⅜
La Rose	3¾	3¾	3¾
Lion Hill	76c	76c	76c
Majestic	81c	76c	76c
McKinley	1¾	1¾	1¾
Mexican Metals	1⅝	1⅝	1⅝
Nevada Utah	6c	5c	5c
Nevada Douglas	4½	4⅜	4½
Nevada Utah	6c	5c	6c
New Baltic	3¾	3¾	3¾
Ohio Copper	1⅞	1½	1½
Old Dominion, tr. rcts	3½	2⅜	2⅜
Oneco	3½	2¾	2¾
Porcupine Northern	1 1-16	1⅝	1⅝
Porcupine Southern	2⅛	2⅛	2⅛
Raven	41c	41c	41c
Ray Central	2⅜	2⅜	2⅜
South Lake	7¾	7	7¾
Southwestern Miami	8¾	8¾	8¾
Stewart	1⅝	1½	1⅝
United Verde Extension	50c	40c	47c

RAILWAY EARNINGS

		Increase
COLORADO & SOUTHERN		
First week April	$231,944	*$17,094
From July 1	11,196,946	*1,628,857
ANN ARBOR		
First week April	$51,207	$11,577
From July 1	1,798,025	177,521
CHICAGO & ALTON		
First week April	$248,488	*$1,535
From July 1	11,631,325	305,363
TOLEDO, ST. LOUIS & WESTERN		
First week April	$68,679	$4,558
From July 1	3,038,237	123,731
DENVER & RIO GRANDE		
First week April	$637,530	$93,100
From July 1	26,022,490	791,046
MISSOURI, KANSAS & TEXAS		
First week April	$437,166	*$4,971
From July 1	22,460,973	*727,861

*Decline.

THE LONDON MARKET—CLOSE

		Advance
Consols money	77 11-16	
do account	77 13-16	1-16
Anaconda	7 13-16	1-16
Atchison	108¾	⅜
Canadian Pacific	250⅞	*⅛
St. Paul	110⅝	¼
Erie	38⅝	¼
do 1st pf	57	*⅜
Illinois Central	130⅝	*⅛
Louisville & Nashville	160½	*⅜
New York Central	114⅞	¼
Pennsylvania	125½	⅛
Reading	166½	½
Southern Pacific	113⅞	*½
Union Pacific	173⅛	*⅛
United States Steel	70½	*⅝
do pf	112⅞	⅛

*Decline.

COTTON MARKET

NEW YORK—Opening: Cotton, April 11.@11.08, May 11.5@.7, June offered 11.30, July 11.28@11.30, August 11.28@11.29, September 11.28@11.29, October 11.36@11.37, November 11.39@11.41, December 11.43@11.44, January 11.39@11.40, February offered 11.40, March 11.49 bid.

LIVERPOOL — Spot cotton fair demand: prices easier. Middlings 6.44 off 8 points. Sales estimated 9000 bales, receipts 10,000, including 6100 American. Futures opened easier, 2 to 3 off. At 12:30 p. m. quiet, 3 to 5 points off from previous close: May-June 6.19½, July-August 6.19; October-November 6.10; January-February 6.07½.

DIVIDENDS

The Plymouth Cordage Co. declared a regular quarterly dividend of 2 per cent payable April 20 to stockholders of record April 1.

W. H. McElwain Company declared the regular quarterly dividend of 1½ per cent on capital stock, payable May 1 to stock of record April 15.

Electric Bond & Share Company declared a regular quarterly dividend of 1½ per cent on preferred stock, payable May 1. Books close April 18, reopen May 1. Also regular quarterly dividend of 2 per cent on common stock.

The H. B. Claflin Company declared a regular quarterly dividend of 1¼ per cent on its first preferred and 1½ per cent on its second preferred stocks, both payable May 1 to holders of record April 22.

The Washington, Va., Railway Co. declared a semi-annual dividend of 2 per cent on its preferred stock. This is an increase of ½ per cent and places the stock on a 4 per cent basis. A dividend of 1½ per cent was declared on the common. Both payable May 1. Books close April 23 reopen April 25.

The trustees of the Dorchester Savings Bank have declared the usual semi-annual dividend of 2 per cent. For the past six months deposits increased at the rate of $250,000 a year, compared with an average increase for the past decade of $100,000 a year. Present deposits are $1,100,000, the largest in the history of the bank.

LONDON METAL CLOSING

LONDON—Copper close: Spot £70 7s 6d, futures £71 5s. Market easy. Sales, spot 300 tons, futures 1700 tons. Spot off 6s 3d, futures off 6s 3d. Best selected copper £75 5s, unchanged. Pig tin ended easy, spot £197 5s and futures £194, down 5s for both. Spanish pig lead unchanged, £16 3s 9d. Spelter was up 5s at £25 15s. Cleveland warrants strong at advance 7½d to 53s 6d.

CHICAGO MONEY RATES

CHICAGO—Local money market averages 4 to 4¼ per cent on call to 4 to 4½ per cent on commercial paper and local collateral and 4 to 5½ per cent on over counter loans with 4 per cent the absolute minimum.

BACK BAY BRANCH

State Street Trust Co.

130 MASSACHUSETTS AVENUE

ACCOUNTS SOLICITED

FREDERIC HINCKLEY EDWARD F. WOODS

HINCKLEY & WOODS INSURANCE

32 KILBY ST. BOSTON

FIRE LIABILITY, AUTOMOBILE, BURGLARY AND EVERY DESCRIPTION OF INSURANCE AT LOWEST RATES.

Telephones 1485, 1486, 1487, 4865 and 4136 Main

American Telephone & Telegraph Co.

A dividend of Two Dollars per share will be paid on Monday, April 15, 1912, to stockholders of record at the close of business on Saturday, March 30, 1912.

WM. R. DRIVER, Treasurer.

PEAT

To achieve success employ successful methods. Bog Examinations and Surveys. Bog Area. Complete Fuel Plants erected. Cost and capacity guaranteed. LINCOLN, Peat Eng'r, 1005—112 W. Adams St., Chicago

Latest Market Reports ◉ Events of Interest to Investors

A GREAT GROWTH OF TRADE WITH THE PHILIPPINES

Commerce Between United States and the Islands Is More Than Doubled Within Last Few Years

GAIN IN EXPORTS

WASHINGTON—Trade of the United States with the Philippine islands has more than doubled since the enactment in 1909 of the law providing for the free interchange of merchandise between those islands and the United States. The total trade with the Philippine islands for the eight months ending with February, 1912, amounted to over $30,000,000, against less than $14,000,000 in the corresponding months of 1909, the last year prior to the enactment of the law admitting domestic merchandise from the United States into the Philippines free of duty, and domestic products except rice, of the Philippines into the United States free of duty.

The figures thus far received by the bureau of statistics, department of commerce and labor, indicate that the total trade between the United States and the Philippine island during the fiscal year which ends with the month of June will exceed $40,000,000, against $20,500,000 in the year ending June 30, 1909, the last fiscal year prior to the enactment of the law providing for free interchange of domestic products of the United States and the Philippine islands.

The increase in exports from the United States to the Philippines since the enactment of the law above mentioned occurs in nearly all of the important articles forming that trade, but is especially marked in cotton goods, manufactures of iron and steel, and a large variety of articles, the product of the manufacturing establishments of the country. The total value of the cotton goods exported to the Philippines during the eight months ending with February, 1912, is $3,333,000, against less than $500,000 in the corresponding months of 1909, the last year prior to the enactment of the law above referred to.

The value of iron and steel manufactures sent to the Philippines in the eight months ending with February, 1912, is $3,500,000, against $1,500,000 in the corresponding months of 1909; of machinery alone the total for the eight months ending with February, 1912, being considerably more than $1,000,000, against less than $500,000 in the corresponding months of 1909.

Other manufactures of iron and steel show a marked increase, including iron sheets and plates, bars and rods of steel, structural iron and steel, pipes and fittings; and under the head of machinery sewing machines, mining machinery and engines.

In cotton goods the increase is especially marked, in cloths of which the exports to the Philippines in the eight months ending with February, 1912, were 45,666,667 yards, were in the same months of 1909 less than 7,000,000 yards.

In cars and carriages the exports in the eight months ending with February, 1912, amounted to more than $500,000, against $90,000 in the same months of 1909; breadstuffs, more than $1,000,000, against $660,000 in the corresponding months of 1909; fish, over $400,000 in 1912, against $70,000 in the eight months ending with February, 1909; India rubber manufactures, $227,000, against $77,000 in the same months of 1909; leather and manufactures thereof, $553,000, against $297,000 in the same months of 1909; mineral oils, nearly $1,000,000, against a little over $500,000 in the same months of 1909.

On the import side the principal increase in merchandise occurred in sugar, the total value of sugar coming from the Philippine islands in the eight months ending with February, 1912, being $8,333,333, against $1,500,000 in the corresponding months of 1909; and hats, bonnets and hoods of straw, etc., $238,000, against $18,000 in the same months of 1909.

COTTON'S GOOD FREIGHT RETURNS

NEW YORK—Cotton is earning good money for the greyhounds of the ocean this year. Foreign shipping has earned $525,000 on the single item of cotton taken from New York during the past seven months. Capitalized at 5 per cent, that would pay the interest on $10,500,000.

The rates to Europe vary from 18 cents a hundred pounds or 90 cents a bale to Liverpool, to 25 cents or $1.25 a bale to Hamburg and 22½ cents a hundred to Havre. At an average price of $50 a bale, the freight charge across the ocean is 2½ per cent of its export price at this side.

COTTON UP IN GEORGIA

NEW YORK—Cotton is up and doing well in southwestern Georgia. Rapid progress in planting is being made over most of the state. Southeast Atlantic states have had the pick of the weather since the opening of the month, while the central portion of the belt is hindered by rain. Texas is well advanced with planting. The plant has a good stand wherever it got an early start.

BIG APPRECIATION IN MARKET VALUES OF ACTIVE STOCKS

NEW YORK—Comparisons of present market prices of both railroad and industrial stocks with the low of 1907 show a remarkable gain. Following is a table showing the high of April 10, 1912, the low of 1911 and 1907, and the gain in points of 24 railroad and 16 industrial stocks:

RAILROADS	High Wed.	Low 1911	Low 1907	Gain over 1907
Atchison	106⅞	99¾	69⅞	43½
Atlantic Coast Line	142⅞	117⅝	58	84⅞
Balt. & Ohio	108½	93½	75⅜	33⅛
Canadian Pacific	246⅞	218	138	108¾
Chesapeake & Ohio	81⅝	68	23¼	58⅛
Chic. & Alton	24	17	8⅛	15⅞
C., M. & St. P.	112⅛	106	93½	18⅝
Chic. & N. W.	144¼	139	126	18¼
Colorado South. com.	45	43	17	28
Delaware & Hudson	171⅝	159½	123⅝	47¾
Erie	38½	28¼	12¼	26¼
do 1st pref	57	48	28	29
do 2d pref	46¾	39¼	20	26¾
Great Northern pref.	135½	110	107½	28
Illinois Central	131½	134½	116	15½
Louisville & Nash.	162½	136½	85⅛	77⅜
Mo., Kan. & Tex.	31¼	27	20¾	10½
Missouri Pacific	45⅞	35¼	44⅛	1¾
New York Central	114¼	99⅞	89	25¼
Northern Pacific	123½	99¾	56	57⅝
Norfolk & Western	113⅝	99⅞	56	57⅝
Pennsylvania	125⅞	118⅜	103½	22⅜
Reading	166⅞	134	70½	96⅜
Rock Island	30¼	22¾	11¼	18⅞
do pref	58¾	44	26½	32¼
Southern Pacific	114⅞	101½	63¼	51⅞
Union Pacific	175	153½	100	75
INDUSTRIALS				
Amalgamated Copper	82⅝	44	41	40⅞
Am. Beet Sugar com	63⅞	45½	7¾	56⅛
Am. Car & Fdry com	60⅛	42¾	24⅝	35¾
Am. Cotton Oil com.	54⅝	45⅛	21	33⅝
Am. Locomotive com	44⅛	33⅜	32¼	11⅞
A. Locomotive pf.	108½	104½	83	25½
Am. Sm. & Ref. com	87⅝	56⅝	58¼	29¾
Am. Sugar com.	129⅞	112¼	92¾	37¼
Corn Products	15⅞	10¾	8	7⅞
Corn Products pf.	82	73½	46	36
National Biscuit	149	123¼	58½	90½
North American	81¾	64⅝	37	44¾
Peoples Gas	108⅝	102¼	70¼	38⅜
Pressed Steel Car	36⅞	25	15⅝	21¼
Pressed Steel Car pf.	102	91	64	38
Pullman Co.	161	154	135¼	25¾
Railway Steel Spring	35	26½	21½	13½
Ry. Steel Spring pf.	100	94	72	28
U. S. Rubber	56⅝	30½	13½	43⅛
U. S. Rubber 1st pf.	114⅞	104	62	52⅞
U. S. Steel	72	50	21⅞	50⅛

NAVAL STORES

NEW YORK—Turpentine is moving only in a routine way, and the market has a quiet appearance, with the quotation unchanged at 48½c ex-yard.

Rosin—Consumers are not disposed to purchase in excess of current or nearby requirements, and the market has a quiet appearance, without important change in values. The New York Commercial quotes:

Common $6.75, Gen Sam E $6.85, graded B $7.25, D $7.40, E $7.45, F $7.50, G $7.50, H $7.50, I $7.50, K $7.70, M $8, N $8.10, WG $8.20, WW $8.25.

Tar and Pitch—Small lots continue in limited demand, with quotations fairly steady at $5.50@5.75 for tar and $4@4.25 for pitch.

SAVANNAH—Spirits turpentine firm at 45¼@45½c; sales 461, receipts 370, exports 5, stock 16,114. Rosins firm; sales 430, receipts 2556, exports 506, stock 49,870. Prices: WW $7.70, WG $7.70, N $7.60, M $7.50, K $7.40, I $7.35, H $7.27½, F $7.27½, E $6.90, D $6.70, B $6.55.

WILMINGTON—Rosin steady; good, firm, $6.50. Spirits machine, steady at 44½c. Turpentine firm at $1.90; hard $3.25, soft $4.50, virgin $4.50.

LONDON—Turpentine quiet at 34s 6d. Rosin, American standard, quiet at 17s 3d; rosin, American fine, quiet at 19s 6d.

LIVERPOOL—Turpentine spirits firm at 35s 3d; rosin, common, firm at 16s 9d.

FINANCIAL NOTES

For the first time in 20 years wheat touched $1 a bushel in Seattle Thursday.

Inter-Ocean Express Company of New York has been incorporated for $10,000,000 in West Virginia.

It is understood that Harriman lines have practically closed contracts for about 100,000 tons of rails for 1912 shipment.

Pennsylvania anthracite coal production for 1911 was 90,052,341 tons, which exceeds previous high record made in 1907 by about 5,000,000 tons.

W. Cameron Forbes, governor of the Philippines, now in Paris, says the Filipinos have made important economic strides, but he would not comment on their capability for self-government.

Plans are under way for merger of State National Bank, Central Bank & Trust Company and United States Savings & Trust Company of Memphis, with combined deposits of about $6,500,000.

Contract for a 54,000-ton steamship, to cost $10,000,000, has been let by the North German Lloyd Steamship Company. It is said that North German company will enter Pacific trade upon completion of Panama canal.

DOUBLE-TRACKING FOR ST. PAUL

CHICAGO—Most of St. Paul's expenditures against capital account this year will be east of the Missouri river on the old system, especially its extensive double-tracking program for Council Bluffs division and Hastings and Dakota divisions. Management denies report of extension into central Illinois coal fields, like Northwestern, or any corresponding plans except in far West, where several Puget sound extensions are under consideration, although none has definitely been decided for this year.

RAILWAYS BUYING MORE EQUIPMENT PAST FEW MONTHS

Revival in Car Building Not Extensive but Marked Improvement Is Noted—Locomotive Business Better

SOME RAIL ORDERS

NEW YORK—Almost every equipment company is experiencing a revival of business at present, owing to renewed buying by railroads. While this buying is not as heavy as it should be under normal conditions, railroads seem to feel the necessity of ordering at least part of their year's supply of equipment on account of growing demand for cars and locomotives. St. Paul has contracted for 125 locomotives in the past two months, all with American Company and will buy more or build them at its shops this year. Harriman lines are inquiring for 100,000 tons of rails and about 15,000 cars, and Santa Fe is after about 5000 cars, while it is understood that Wabash, Erie and several southern roads will shortly contract for at least 30,000 cars. St. Paul will build 2000 box cars, Northern Pacific has bought 1000 box and Western Maryland has ordered 3000 cars, passengers and freight, in past three weeks.

It is estimated that for the first quarter of current year the railroads ordered 33,000 cars, 1,000,000 tons of rails and 810 locomotives and there are inquiries at present for about the same number of cars, and probably 250 locomotives, while rail inquiries total probably 300,000 tons.

Baldwin Locomotive Co. seems to have received the bulk of orders for this equipment, although American Co. has taken orders for 172 locomotives since March 1, two single orders being the largest, placed in six months, one placed by New York Central for 85 engines on March 1, and one for 125 by St. Paul from the first half of February to March 20. Baldwin has taken orders for 210 engines since March 1.

Recent rise in stock of American Car & Foundry Co. is caused by expectation of large increase in earnings to be shown in the report to be published about June 30, for year ending with April. It is expected the company will show between 14 per cent and 15 per cent on the common stock for the period. During March and the first week in April American Car & Foundry took orders for nearly 5000 cars and will get a large percentage of those placed during the rest of the year. For the year ended with last April, the company showed a surplus of 7 per cent for common dividends. In 1910 it showed 6.83 per cent, for 1909, 2.65 per cent and for 1908, 20.38 per cent. It is expected that this year will be almost as good as 1908. The preferred receives dividends of 7 per cent per year and present rate on the common is 2 per cent annually. But if expectations during this calendar year are realized, the rate on the common stock is likely to be increased.

In 1911, at the close of the June 30 fiscal year, American Locomotive showed a surplus for common stock of 7.26 per cent; in 1910, 1.34 per cent and in 1909 a deficit. This year should be about as good as last, although the increase in business did not start until last fall. The preferred dividend will be earned, however, and at least 6 per cent on the common.

Pressed Steel Car Company is working at a much better percentage than last year, when it averaged only 25 per cent of operations. Report of company for year ended with last December showed about $892,840 in profits on operations of about 25 per cent, or at the rate of about $2,700,000 should operations be around 75 per cent or slightly less than normal. Even last year Pressed Steel Car Company earned its preferred dividend.

The year is rather young to make predictions, but there is the assuring fact that the first quarter of 1912 has shown such strength in car ordering that with present inquiries, Pressed Steel should show fair profits even with the steel prices low, which of course means that the company cannot charge as much for its product as when prices are stronger.

As the roads have been out of the market except for actual and immediate requirements for some two years, it is expected among steel and equipment men that there will shortly be a good increase in orders and, when this occurs, an upward trend to prices.

FREIGHT RATES ON LIVE STOCK

CHICAGO—Among official classification committee's proposed 305 changes in classification, it is asserted by shippers many will result in increases in freight rates. Livestock shippers have formally made this charge, declaring that proposed increase in minimum weight or shipment of livestock in standard car from 20,000 to 22,000 pounds would mean an increase of $5.60 per car from Chicago to New York on basis of present rate of 28 cents per 100 pounds.

Western classification now contains provision for 22,000 pounds as minimum. It is estimated that more than 50,000 cars of livestock are shipped every year from Chicago to points on Atlantic seaboard.

RECORD PRICES REACHED FOR MISSOURI ZINC

JOPLIN, Mo.—The record prices of 1905 were equalled this week when choice grade zinc ores brought $60 a ton, on an assay basis of $57 for lots carrying 60 per cent metallic zinc. On this basis it would be possible for settlement to be made at $61 for some of the ores carrying 64 per cent metallic zinc.

The basis ranged down to $50 a ton, only the very small and undesirable lots bringing such a low figure. The bulk of ores found a ready market at $53 or better.

Profiting by their experience of last week, producers showed a disposition to hold their ores, realizing that the buyers were depending largely on the week's production and that the demand must be strong. The buying has been so heavy recently that practically every ton of available surplus has been taken and the smelters look forward to the weekly output of less than 5800 tons of blende and 500 tons of calamine from which to draw their supply.

Metal, strengthening in response to the high price paid for ore, opened the week at $6.75, an increase of 25 cents over the price that prevailed a week ago and within 25 cents of the high figure which was reached early in March.

Calamine is in strong demand at prices ranging from $24 to $28 a ton, assay basis of 40 per cent metallic zinc, while choicer lots bring as high as $34 a ton, the highest figure ever paid for this class of zinc ore.

Lead prices continue unchanged at $55 to $57.50 a ton. Metal is strong and in good demand at $4.25.

AN ESTIMATE OF WHEAT ACREAGE

NEW YORK—Estimates of abandoned acreage in winter wheat range from 2,000,000 to 4,000,000 acres, dependent on results of floods.

Last year's crop harvested 29,162,000 acres out of 33,657,000 sown in autumn of 1910, a loss of 4,495,000 acres or 13.3 per cent. Of seeding of 1909, there were harvested 27,339,000 acres from 29,044,000 sown, making 1,715,000 acres abandoned or 6.2 per cent. Abandoned acreage at this state is always available for other crops, and to that extent is not a total loss.

Northwestern states, especially Dakotas and Montana, will get a fairly early start because they had a warmer winter than much surrounding territory. Farther west, coast wheat stocks are moving to the seaboard, with the advance which brought Pacific wheat to a new record price.

Rains through the eastern cotton belt, and advances of the flood in lower Mississippi districts where heavy rains fell early this week, leave only Texas and Oklahoma with seasonable weather.

A DEMAND FOR FARM MACHINERY

NEW YORK—Minneapolis firms have shipped 2500 engine plows, valued at $1,750,000, and filling 600 freight cars, to western North and South Dakota and Montana for spring farm work, an indication that much new land is to be added this year. Orders of this size also show the way to the scrap heap for the horse drawn plow on large farms.

Minneapolis is experiencing record demand for corn planting machinery and implements, while orders for potato machinery are coming in so thick that there is considerable difficulty in filling them. Large farms are allotting more ground than ever to potatoes.

SOLVING THE RAIL PROBLEM

NEW YORK—Following conferences between steel men and railroad presidents on the rail problem, committees have been appointed to direct inquiries and formulate propositions.

The committee named for the steel interests is composed of Judge E. H. Gary, F. D. Wood of Maryland Steel, E. S. Clarke of Lackawanna Steel and E. J. Buffington of Illinois Steel; for the railroads, Daniel Willard of Baltimore & Ohio, James McCrea of Pennsylvania, W. A. Gardner of Northwestern and F. A. Delano of Wabash.

JONES & LAUGHLIN STEEL CO.

NEW YORK—Jones & Laughlin Steel Company, now operating at practically 100 per cent of capacity, is adhering strictly to current prices of bars, wire, nails, tinplate, structurals, etc., and has a good volume of business booked, including several fair orders for Central American shipment. Wire business has proved a mild disappointment, due to floods, but this is expected to be remedied soon. Tinplate and sheet orders are exceptionally good.

GEORGE A. FULLER CO.

NEW YORK—George A. Fuller Co., the construction department of United States Realty & Improvement Company, which is erecting the $2,000,000 office building for Northwestern Mutual Life Company in Milwaukee, has filed articles of incorporation in Wisconsin. It has $2,000,000 common and $1,000,000 preferred.

BOSTON LOANING RATES

Boston loaning rates for stocks this morning were: Amalgamated 4 and 2, Steel 2, North Butte 4½, Isle Royale 4½, Butte & Superior 3, Calumet & Arizona 3, United States Smelting common flat, Mayflower flat.

LONDON BUSINESS SENTIMENT SHOWS AN IMPROVEMENT

LONDON—Unless all signs are belied, we ought to have active and stirring markets now that Easter holidays are passed. There is every indication of a big movement in trade. Orders held up by coal strike will come forward with a rush as coal output increaess. The railways, to, will be full of work. In trade circles not for many years has so much confidence prevailed.

Brokers report that all over the country clients are beginning to inquire into prospects and money is prepared to come forward. Many investors are buying for a change of government. Rightly or wrongly, advent of Liberals to office six years ago was signal for continuous discriminations by investors. They turned abroad for investments and encouraged great output of foreign and colonial business, which has diverted so much capital from British markets. Now there is more disposition to book at home. Bankers and others still grumble about prospects of gilt edged stocks and still talk consols down, but even consols begin to show signs of recovering.

In several directions London markets are short of stock, certainly in American rails. A significant feature seems to be that continental centers are more disposed to buy.

The copper share movement is becoming more general and there is even talk of syndicate operations being commenced in certain South African shares. The London market, which had had its prolonged gamble in the Marconi groups, and is now nibbling at International Mercantile Marine issues, is interested to see New York concerning itself in both.

Insiders are not too pleased at former development since rise has been so prolonged that they think values fully discounted.

ALLIS-CHALMERS DOING BETTER

NEW YORK—Orders received by the Allis-Chalmers Company during March represented considerable improvement over previous months, and the volume of business done during that period was slightly better than the average for March of the past five years. Thus far in April the improvement has been well maintained, and the outlook is said to be favorable by those in close touch with the affairs of the company. This would seem to indicate that the public is not apprehensive with regard to the present receivership proceedings which have been instituted against the company in connection with its plan of reorganization. It is expected that the favorable outlook for the coming season's crops will be instrumental in stimulating comercial activities to such an extent that there will be a liberal demand for the products of the Allis-Chalmers as well as other electrical manufacturing companies.

Receivership proceedings are progressing smoothly and it is stated that several months will no doubt elapse before the reorganization of the property has been completed and the company once more placed on a satisfactory operating basis.

GRAND TRUNK

MONTREAL—At the semi-annual meeting of the Grand Trunk in London April 18 the $30,000,000 issue of debenture stock recently authorized by the Canadian Parliament will be acted on. Over 95 per cent of Grand Trunk stock is held by British investors.

MONEY IN BALTIMORE

BALTIMORE—There is better demand for money in Baltimore, due to larger borrowings by mercantile interests and increased activity on the stock exchange. The rate, however, continues unchanged at 4½ per cent for call loans.

PROSPERITY ON PACIFIC COAST IS INDICATED

SAN FRANCISCO—Imported merchandise reached a maximum of 2433 entries at the custom house here in March, making the best record in the history of the import trade. Customs authorities expect business of this department to double immediately after the opening of the Panama canal.

The Pacific Coast Steamship Company, whose general manager, George H. Higbee, has recently been in the East, concluded during that time a contract with New York Shipbuilding Company of Camden, N. J., for construction of two coastwise steamers of 440.6 feet length, 53 feet breadth and 24 feet draft, with 10,000 tons displacement, a speed of 16½ knots and 7000 horsepower. Construction will be in accordance with the rules of the American bureau of shipbuilding for its class A1 vessels.

The Salt Lake railroad, part of the Santa Fe system, has concluded an agreement on the coast with the Robert Dollar Steamship Company for freight interchange through Los Angeles for the far East, including Manila. A monthly schedule will be operated. This is the first of the southwestern roads to provide trans-Pacific arrangements.

SHOE BUYERS

(Compiled for The Christian Science Monitor, April 12)

Among the boot and shoe dealers and leather buyers in Boston today are the following:

Baltimore, Md.—A. Schenthal of Pretzfelden & Co.; Adams.
Baltimore, Md.—W. A. Dixon of Dixon, Bartlett & Co.; Tour.; Irvin Spear of Spear Bros.; Essex.
Binghamton, N. Y.—Chester Lord of Endicott Johnson & Co., 74 Lincoln st.
Buffalo, N. Y.—P. G. Fox of G. W. Farnham & Co., Adams.
Chicago—C. B. Corser and J. J. Corbett of C. W. Marks; Thorndike.
Chicago,—Mr. Chandler of Smith Wallace Company; 183 Essex st.
Chicago, Ill.—S. W. Stevens of Sears, Roebuck & Co.; 200 Summer st.
Havana, Cuba—F. Menendiz of Catchot Garciat Menendez; Essex.
Kansas City—K. L. Barton of Barton Bros.; Tour.
Knoxville, Tenn.—M. D. Arnold of Arnold Hengerer & Doyle; Essex.
Lynchburg, Va.—Geo. H. Crosby of Cosby Shoe Co.; U. S.
Montreal, Can.—James Robinson; Essex.
Nashville, Tenn. H. A. and Sam Cohen; U. S.
New York, N. Y.—Mr. Capen of A. M. Capen & Sons.
New York, N. Y.—Mr. Klatzman; Essex.
New York, N. Y.—W. Kellar of Claflin, Thayer & Co.; Essex.
New York, N. Y.—B. L. Epstein of Greenough, Siegel-Cooper Co.; Brewster.
Victor Brau of Elmira Shoe Co.; U. S.
Philadelphia, Pa.—H. M. Abbiff and Victor Brau of Elmira Shoe Co.; U. S.
Philadelphia, Pa.—W. Fred Munroe of Munroe Bros. & Co.; U. S.
Philadelphia, Pa.—W. H. Weimer and J. B. Harris of Weimer, Wright & Watkins; 135 Lincoln st.
Pittsburgh, Pa.—T. S. Mercer of T. S. Mercer & Co.; U. S.
Richmond, Va.—W. H. Miles of Miles Shoe Co.; Tour.
Roanoke, Va.—W. Lee Brand of Brand Shoe Co.; Lenox.
Savannah, Ga.—D. J. Rosenheim of J. Rosenheim Shoe Company; Lenox.
St. Louis, Mo.—F. Levy; U. S.
St. Paul, Minn.—J. C. Miss of C. Gotzian Co.; Adams.
Toledo, O.—Ralph Ainsworth of Ainsworth Shoe Co.; Brewster.
Utica, N. Y.—Henry Hurd of Hurd & Fitzgerald; Tour.

LEATHER BUYERS

Auburn, N. Y.—Fred Emerson of Dunn, McCarthy & Co.; with friends.
Kingston, Ontario—Elmer and H. W. Davis; U. S.
Leicester, Eng.—Wm. McQueen of Plewman McQueen & Co.; Essex.
Leicester, Eng.—Wm. R. Box of Baxter & Co.; Essex.
Lynchburg, Va.—Paul Edwards of Craddock, Terry & Co.; Tour.
Montreal, Can.—Mr. Keaney.
New York, N. Y.—Mr. Nouhm of Economy Tread Co.; Essex.
Northampton, Eng.—D. P. Taylor of Malcom Ingles & Co.; Parker House.
Philadelphia, Pa.—H. B. Altenderfer of Altenderfer-Lea Co.; U. S.
Philadelphia, Pa.—H. C. Smith of H. C. Smith & Co.; U. S.
Quebec, Ontario—E. P. Mullarke of W. A. Marsh Co., Ltd.; Tour.
Rochester, N. Y.—A. J. Bolton of Bolton & Sons Co.
Rochester, N. Y.—Mr. Venor of Venor Shoe Co.

INLAND STEEL IMPROVEMENTS

CHICAGO—Inland Steel Company will build a plate mill and four open hearth furnaces this summer which with new blast furnaces just completed will give employment to 1000 additional men. These additions will make the Inland Steel one of the large independent mills in the country.

FIFTEEN PER CENT MORE BUSINESS BY THE INDUSTRIALS

Twelve of Largest Companies Report Improvement Since First of Year—Heavy Buying of Copper Metal

GENERAL ACTIVITY

NEW YORK—Twelve of the largest industrial companies report an average improvement in business since Jan. 1 of about 15 per cent. Within the last several weeks there has been a falling off in incoming steel orders, but a gain in specifications has enabled higher average operations. Buying of copper since Jan. 1, according to one producer, shows an increase of at least 30 per cent, compared with last year, whereas actual production has increased about 10 per cent.

The Steel Corporation in last quarter of year averaged 55,000 tons of incoming business a day. In first two months of this year average was about 40,000 tons a day; over last three weeks about 30,000 tons a day. Production has increased at least 8 per cent since Jan. 1, 1912. It would be impossible for the corporation to continue to receive business at 50,000 tons a day; its mills would have been congested, and it would have been impossible to make deliveries without serious delays.

Business of Standard Oil Co. continues large, about 10 per cent more than a year ago. Sugar companies are also prosperous, and output of automobiles promises to show a large increase during during current year. Improved metal conditions have stimulated business for smelting and refining companies. Rubber companies report an improved condition, reflected in annual statement of Rubber Goods Manufacturing Co.

Equipment companies are operating more capacity than within a year, and their prospects are better than they have been for some time, as railroads appear anxious to add to their equipment.

Typewriter companies also report prosperity, and good crop conditions assure activity for agricultural, harvester and chemical companies.

ROCK ISLAND BONDS LISTED

NEW YORK—The listing of $9,850,000 first mortgage 4½ per cent bonds of St. Paul & Kansas City Short Line Railroad Co., all the stock of which is owned by Chicago, Rock Island & Pacific Railway, places on the Exchange securities which were sold in the early part of 1911. Application for listing was made Dec. 6.

The delay in accepting these securities for trading on the exchange from December to April was due to the fact that the Carlisle-Allerton new construction was so far from completion.

Last week Rock Island officials were able to go before the stock exchange committee and to state that the line between Carlisle and Allerton, Iowa, 68 miles, is more than 50 per cent completed and that Rock Island expects to start traffic operations over the new line between Sept. 15 and Oct. 1.

CENTRAL FOUNDRY COMPANY

PORTLAND—At annual meeting of Central Foundry Company directors were reelected. Financial report which will be for eight months to Dec. 31, will show satisfactory earnings, as operations have been at capacity for the past year. Current business also is good.

CHICAGO ELEVATED

NEW YORK—Chicago Elevated Railways Company applied to New York Curb Association to obtain listing privileges for its 5 per cent notes.

DIRECTORY OF Manufacturing and Wholesale Firms

ADDING AND LISTING MACHINES
Louis C. Chase, 179 Summer St., Boston. Comptograph Adding Machine and Millionaire Calculating Machine.

ADDRESSING IMITATION TYPEWRITER LETTERS AND HAND-DISTRIBUTING
The Boston Mailing Co., 394 Atlantic Ave., Boston, Mass.

BUILDING CONTRACTORS
Whitcomb & Kavanaugh Co., 6 Beacon St., Boston.

BOOKBINDERS EDITION AND MISCELLANEOUS
Dudley & Hodge, 299 Washington St., Boston, Mass.

DESK AND OFFICE FURNITURE
W. B. Badger & Co., 182 Portland St., Boston.

ELECTROTYPERS
Dickinson Electrotype Foundry, 270 Congress St., Boston.

ELASTIC WEBBING
Lapworth Webbing Co., 443 Summer St., Brockton, Mass., manufacturers of superior elastic webbing for use and corset supporters.

ENGRAVING, DESIGNING, HALF-TONE AND ETCHING
Franklin Engraving Co., 290 Franklin St., Boston, Mass.

ENGRAVING (STEEL AND COPPER PLATE)
McKenzie Engraving Co., 155 Franklin St., Boston.

GRANITE AND MARBLE POLISHERS' SUPPLIES
Harrison Supply Co., 5-7 Dorchester Ave. Extension, Boston.

HEATING (STEAM & HOT WATER)
Gurney Heater Mfg. Co., 188-200 Franklin St., Boston.

INSURANCE AGENTS AND BROKERS
Hinckley & Woods, 32 Kilby St., Boston, Mass.

LOOSE LEAF AND MANIFOLD BOOKS
A. E. Martell Co., 159 Devonshire St., Boston.

MILLINERY GOODS
Millinery Goods, Manufacturers of Trimmed, Untrimmed and Ready-to-Wear Hats, J. P. Strehle & Co., 639 Arch st., Phila., Pa.

OFFICE EQUIPMENT, Steel Furniture
The General Fireproofing Co., 161 Devonshire St., Boston, Mass.

PAPER DEALERS
Andrews-Burr Paper Co., 54 India St., Boston, Mass.

PAPER DEALERS (Wholesale)
Bay State Paper Co., 327-335 Summer St., Boston, Mass.

PAPER DEALERS AND MANUFACTURERS' AGENT
The Arnold Roberts Co., 180 Congress St., Boston, Mass.

POWER, HEATING and VENTILATING
Cleghorn Co., 34 Batterymarch St., Boston.

PRINTERS' ROLLERS
Wild & Stevens, Inc., 5 Purchase st., Boston

STEEL CASTINGS
George H. Smith Steel Casting Company, Milwaukee, Wis.

WOOL
F. N. Graves & Co., 234 Summer St., Boston.

NEWS BY CABLE AND CORRESPONDENCE

GERMANY MAY HELP TURKEY IN EVENT OF RUSSIAN AGGRESSION

St. Petersburg Notes That Anatolian Army Corps Is so Massed That It Could Strike in Northern Persia

PORTE DETERMINED

(Special to the Monitor)

LONDON—The fact that the Persian government has submitted to the terms dictated to it by Russia and the United Kingdom proves very little beyond the argument of force majeure.

Persia certainly needed money, but it is a curious fact that a country needing money should have had to have a loan forced upon it at the point of the bayonet. It is the contention of the Persian government, backed by the opinion of Morgan Shuster, from which there seems no valid reason for dissenting, that if the reorganization of Persian finance had been carried out on the lines which had been already proposed, so far from requiring a loan Persia would have been able at once to pay its own way and even to show a surplus.

No doubt if the terms enforced by the two great powers are strictly adhered to, the conditions of things in Persia will improve, though it by no means follows that the acceptance of them was a prime necessity to that improvement.

So far as the United Kingdom is concerned Persia has little to fear, for the all-sufficient reason that an alteration in the status quo is precisely what Downing street has no desire to see. The present boundary of India is a strategical boundary, and the government at Calcutta has no wish whatever to advance to a new boundary which would not only be indefensible but, in the event of war, would probably have to be evacuated.

Russia Has Penetrated

With Russia it is different. The strategical frontier of Persia, so far as she is concerned, is that separating her from that country, and the effect of the recent coup de main on the part of the Czar's government has been to enable the Cossacks to penetrate to the neighborhood of Teheran without resistance. To those who realize the policy which Russia has maintained from the time of Peter the Great, it is unthinkable that she should withdraw from her present position in any but a diplomatic sense, and if the Russians should ever really evacuate northern Persia it will be very much for the same reason which induced Persia to accept her protection, namely force majeure.

It is the realization of this fact which has led to the advance of the Turkish troops over the Persian border, and the massing of the Anatolian army corps on the Russian flank. The country occupied is of no economical value whatever, but it is of immense strategical importance and the district of hills and valleys which have been taken possession of could not only be held in the face of a strong force, but could be made the base of an attack in flank on any Russian force operating in northern Persia.

It is this reason which has induced Russia to make overtures to Italy with respect to putting pressure on the Sublime Porte by a combined threatened attack on the Dardanelles. If such an attack were to take place it is doubtful if Turkey could ultimately successfully resist it. The determined attitude, therefore, of the Porte with respect to Tripoli, is felt in diplomatic circles to be based upon something more secure than her own ability to bid defiance to Rome and St. Petersburg.

Germany Could Help

There is really only one power which would conceivably come to Turkey's help in such a crisis. That power is Germany, whose influence at the Porte has been severely sapped by the difficult policy of trying to maintain an attitude at once friendly to Turkey without hostility to her own ally in the triplice.

The position of Baron von Bieberstein a few months ago equal to that of "the great Elchi," has been made so difficult by Italian diplomacy that it is actually being reported that he is on the point of retiring from the embassy. It is difficult to believe that the German government would willingly sacrifice the fruit of so many years of brilliant diplomacy and it is therefore not impossible that Turkey may have behind her the support of Berlin in a way understood by the chancelleries if not by the European public.

Undoubtedly the Wilhelmstrasse would have the support of Downing street in exerting such pressure, and the interesting fact might become apparent that the interests of Germany and the United Kingdom in the East are coincident instead of antagonistic.

It would be a curious situation which found the strongest military power of the triple alliance combined with the strongest naval power of the triple entente in an attempt to defeat a flank movement by two other members of the triple alliance and triple entente. Yet more curious developments have been seen in the history of the [illegible]

BREST'S SUPREMACY FOR TRANSATLANTIC PORT IS POINTED OUT

M. Claude Casimir-Perier Declares That the Project Would Enable France to Absolutely Hold Traffic

SCHEME IS OUTLINED

(Special to the Monitor)

PARIS, France—The return of M. Claude Casimir-Perier, after having accomplished in America the mission with which he was charged by the minister of commerce, viz., to investigate the influences and consequent changes with regard to international relations and the existing lines of transport, following the opening of the Panama canal, was the occasion of a lecture delivered at Brest under the auspices of the local Chamber of Commerce.

The lecturer, who received a great ovation, stated that the information he had collected on his trip had convinced him more than ever of the necessity for making Brest the future transatlantic European port.

He stated that the day it was decided to make Brest the port of transatlantic traffic would give to France the absolute control of that traffic. There were, he said, four main reasons why Brest was plainly entitled to this supremacy.

1. Her occidental position.
2. The easy means of access to her port from all parts of Europe.
3. Availability to vessels requiring deep draft at all stages of the tide.
4. Natural advantages which would permit the easy installation of such equipment as would be needed for handling heavy traffic.

M. Casimir-Perier went on to say that while all these conditions were to be found at Brest, no other European port could combine more than two of them, and that, in short, the advantages of Brest for a service with all ports in the American continent between Quebec and Rio far exceeded those of all other existing ports in the whole of continental Europe.

So far as time was concerned, Brest would have the preference of in no case less than 12 hours and usually between 20 and 30 hours, on an average, over all existing or possible future competitors.

It would be necessary, however, he said, if France wanted to gain such an advantage, that she should make an effort. This, in the first place, would involve the putting of the Brest-Paris line in such a state as to make it capable of serving rapidly the future port.

The establishment of a new railroad Dreux - Alencon - Domfront - Pontorson-Lamblie would also be necessary. This would shorten the route some 40 kilometers and permit of the journey between Brest and Paris being covered in seven and one half hours. It would be necessary, also, to equip the port with all the modern requirements of a large transatlantic service.

The lecturer finally referred to the financial aspect of the question, which he thought a serious one. This can scarcely be said to be outside the scope of French financial capacity, in view of the recent subscription recorded on the issue of the French state railway bonds which were oversubscribed 32½ times, the total applications amounting to 10 milliards of francs.

FINCHLEY REFUSES TO ALLOW USE OF TELEPHONE POSTS

(Special to the Monitor)

LONDON—The inhabitants of Finchley are in a state of organized revolt, and are resisting every effort made by the postoffice to erect telephone poles or overhead wires in their neighborhood. Some members of the highways committee are on the county council, who declare that these defacements are not up-to-date, and who support the inhabitants in making their protest.

The experience of the people of Westcott, a charming village in Surrey, has not deterred Finchley. The Westcott people protested loudly when some hideous poles were erected on their fine village green. The result was not only the removal of the poles but the removal of all the facilites provided by the telephone service. The people proposed that the lines should be laid under the ground. The postoffice in taciturn mood proceeded no further, and at present turn a deaf ear to all pleadings.

Finchley is, however, a large and very busy district. The postoffice authorities cannot afford to dispense with such a telephone service as this, and without doubt the wires will be carried to their points of usefulness underground, while Finchley will preserve its highways and byways without the defacement of poles and wires.

EMPEROR DINES WITH HIS OFFICERS

(Copyright by Topical Press, London)

German Emperor, who is conversing, is shown in the center of group of officers; on his left is General der Kavallerie von Mossner, and on the right is General der Kavallerie Freiherr von Bissing

(Special to the Monitor)

BERLIN—A dinner was orgainzed recently in Berlin by the Duke Albrecht zu Mecklenburg at which his majesty the Emperor was present. The guests consisted of many officers who served between 1885 and 1895 with the celebrated Gardes du Corps, the Leib-Garde-Husaren, first and third Garde-Ulanen regiments and Jage battalion. The Kaiser, who was in command of the Leib-Garde-Husaren during the first years of the above mentioned period, wore the uniform of that regiment. The dinner took place in the Esplanade hotel, Berlin.

LONDON COUNCIL TO AID WORKMEN ACQUIRE HOMES

(Special to the Monitor)

LONDON—The London county council are considering a scheme by which workmen will be able to become owners of their cottages, by the payment of £5 cash, and the remainder of the sum by easy instalments spread over a period of 20 years.

If the cottage is merely rented with no idea of buying, the rent would be 12s. 6d. a week; but if the workman contemplates buying his cottage on the 20-year period, the rent would amount to 10s. 2d. a week beside the usual taxes.

The scheme of the London county council has so far matured that a site has been decided upon in Hammersmith, and it is reported that the council is seeking for parliamentary power to enable them to proceed at once with the scheme. The advantage lies in the fact that workmen with only a little ready money will be encouraged to become gradual possessors of their own cottages. The cost of each cottage will be £364.

COURT INTERESTS TIBETAN PREMIER

(Special to the Monitor)

CALCUTTA, India—During his recent stay in Calcutta the prime minister of Tibet, in company with several other Tibetans, paid a visit to the high court. G. Sircar, a vakil or native attorney, conducted the party and explained the various points of interest and answered the questions put to him.

The prime minister appeared greatly impressed with the dignity of the court; the dress of the judges and barristers, however, caused him considerable amusement and drew from him the remark that such robes were meant for women. The visit must have been particularly interesting to the Tibetan premier, for in his own country he is not only the chief person politically but judicially also.

TEMPLE FOUND IN POMPEII RUINS

(Special to the Monitor)

ROME, Italy—In the newly discovered section of the "Street of Abundance" at Pompeii some fresh discoveries have been made. An excellently preserved temple has been excavated with frescoes representing all the divinities of Mount Olympus. Besides this temple another building has been discovered with frescoes depicting the goddess Cybele, and figures of other dieties. Cybele was the mythical wife of Saturn, and mother of Jupiter, Neptune and Pluto. It was in her island of Crete that her child Zeus was brought up.

BRITISH FIRM WINS SIAM CONTRACTS

(Special to the Monitor)

BANGKOK, Siam—The supply of rolling stock for the Siamese Southern Railway line having been put out to open tender, it is stated that the contracts have been obtained by British firms. The value of the contracts is over £50,000.

GROWTH OF FISHING INDUSTRY HAS BEEN GREAT IN 80 YEARS

Professor D'Arcy Thompson Describes Grounds of North Sea by Aid of Charts and Declares That Prosperity of the Herring Fisher Was Never Greater

(Special to the Monitor)

CAMBRIDGE, Eng.—A lecture on the subject of the North sea fisheries was given by Prof. D'Arcy Thompson at the Royal Institution recently.

The lecturer introduced his subject with a fisherman's chart, pointing out its immense complexity and its thickly dotted names and soundings, the concentration of names being greater in the southern than in the northern portion as a result of the fact that the former is an old fishing ground, the latter newly explored. In the course of the lecture he showed that the study of the North sea and its fisheries is greatly simplified by the use of charts separately prepared, each to show a special feature.

The first chart portrayed the form and connections of the North sea. Four square the North sea lies, and its gates are three, two, those on the north and southwest, open to the salt waters of the ocean, one, that of the east, to the fresh water. The great northern gate is untrodden by commerce but familiar to the fisherman, the southwest gate open to the English channel, the great modern trade route, the eastern gate to the Skager Rack and Cattegat, a route of ancient trade, the road to Muscovy.

Further charts showed the distribution of various sections of the fishing population.

Along the coasts the fishermen are unequally distributed. Their number is limited by the race and character of the people. Some races are born fishermen, e.g. the Cornish and the Dutch.

The Dutch, the greatest of all fishing people, have pursued this calling for centuries back. We find them possessing a fleet of 3000 sail before the days of Queen Elizabeth and to them all the British trawling fisheries date back; in Scotland also, the fisheries owe their origin to the activities of Dutch and Frisian settlers who came over under Mary, Queen of Scots. Their descendants still retain traces of their origin: the fisherwomen still dig in the sand with a queer old-fashioned wooden metal-edged spade of a type whch is figured in an early nineteenth century work as used by Dutch fisherwomen 200 years previously. These people present a problem to the administration as they cling tenaciously to their old-fashioned methods.

The number of trawling centers is limited by such conditions as railway facilities and deep water harbors, whilst to the herring fisher proximity to the fishing area is more important.

In a third set of charts the shallowness of the North Sea was emphasized by the representation of what would be the result of an elevation of its bottom. A rise of 10 fathoms would link up the islands of the Frisian coast, a rise of 20 fathoms would convert the southern North sea into dry land and the Dogger bank into a low island, while a rise of 150 to 200 fathoms would obliterate the whole of the North sea except the Skager Rack.

During the last 80 years there has been rapid growth of the fishing industry, but during the last 30 years the steam trawler, cold storage and railway facilities have done for the small fishing craft what steam has done for the loom and spindle. But their loss is tempered by the fact that the herring industry has escaped concentration both in locality and ownership. No doubt the prosperity of the herring fisher was never greater than it is today. The bulk of the catch of the herring fishery goes abroad, the British food supply coming from bottom-fish caught by the trawl.

SUGAR COMPACT UP IN REICHSTAG

(Special to the Monitor)

BERLIN, Ger.—The agreement made in Brussels on March 17, with respect to the international sugar convention, was the subject of a debate in the Reichstag recently when the third reading was passed.

During the course of the debate a Polish speaker described the great development of sugar cultivation which had taken place in Russia, pointing out also the importance of the German government guaranteeing that the restrictions in Russia were strictly observed. The question of the withdrawal of England from the convention was also referred to.

The secretary of state for the treasury, Herr Kuehn, pointed out, however, that the British government had declared that even if England ceased to be party to the convention, she would not alter her sugar policy; Russian exports to England, also, would not be effected, whether England withdrew or not, since they were limited to a certain amount by conditions which had hitherto been observed by Russia.

FIRST JURY TRIAL IS HELD IN CHINA

(Special to the Monitor)

SHANGHAI, China—The first trial by jury in the annals of China took place here recently, the prisoner being a Japanese ex-official. Three Chinese judges, two of whom are members of the English bar, occupied the bench, while a jury of 12 men was empanelled to try the case

PERTH UNIVERSITY BEING ORGANIZED

(Special to the Monitor)

PERTH, W. Aus.—Arrangements in connection with the establishment of the projected university in Perth, Western Australia, are now proceeding apace. A strong and representative Senate has been appointed, and Hugh Gunn, who carried out a similar work successfully in South Africa, has taken up his duties in the state as organizer of the new institution. The government has approved of the Perth modern school being utilized for the preliminary work in connection with the establishment of the university.

JAPAN BUILDING NEW CRUISERS

(Special to the Monitor)

TOKIO, Japan—Construction work has been started on two new armored cruisers, sister ships of the Kongo, which is being built in England. The vessels in question are the Kirishima, which is being built at Kobe and the Haruna, which is being built at Kure. All these vessels will be armed with 14-inch guns.

CHIEF BURGOMASTERS INVITED

(Special to the Monitor)

BERLIN, Germany—The chief burgomasters of Berlin and other German towns have received invitations from the municipalities of Edinburgh and Glasgow to visit those towns towards the end of May. The invitation is to be discussed by the Berlin municipal council, after which a final answer will be sent.

KHEDIVE DESCRIBES EDUCATIONAL GOAL AIMED AT IN EGYPT

(Special to the Monitor)

CAIRO, Egypt—The biennial meeting of the General Assembly was opened by the Khedive, who said that since the last meeting the government had made energetic efforts in the direction of promoting education in general and in extending the education of girls in particular. The government had also placed £E.100,000 at the disposal of the provincial councils to enable them to develop education in their districts.

His highness went on to point out that since the last meeting the government had undertaken extensive irrigation in middle Egypt. The height of the Assuan barrage had also been raised, the additional water supply thus secured being available for the reclamation of a further area of 1,250,000 feddans. Work was also proceeding in the Bahr-el-Gazal and Bahr-el-Zaraf branches of the Nile, for improving navigation and also for adding to the flow of water during the dry season.

Finally the government had undertaken the improvement of the drainage in two of the Delta provinces, and plans were at the moment in preparation. It was also the intention of the government to create savings banks for the Fellahin (cultivators).

The Khedive concluded by announcing that the government was seeking to improve the representative system of the country, but in a matter like this it was necessary to proceed with the greatest circumspection.

It is interesting to note that the General Assembly must, according to the organic law, be convened at least once in two years. The last occasion on which it met was in the spring of 1910, when it was called together for the special purpose of considering the proposal which had been made for the prolongation of the Suez canal convention. This proposal, it will be remembered, was rejected by the assembly. The present session, it may be mentioned, is due to no special business.

ORIENTALISTS ARE HOLDING CONGRESS

(Special to the Monitor)

LONDON—The international congress of Orientalists is meeting here and will continue its sittings till April 14. Great Britain is represented by the Rev. D. S. Margoliouth, Laudian professor of Arabic and the government of India by F. W. Thomas, librarian of the India office. Delegates are also here from the British Academy, the Royal Asiatic Society and a number of universities in the United Kingdom.

NAZIM PASHA SENT TO SYRIA TO ACT AS GOVERNOR-GENERAL

(Special to the Monitor)

DAMASCUS, Syria — The Sublime Porte has appointed his excellency Nazim Pasha to be Governor-General of Syria in succession to Ghalib Bey.

The Turco-Italian conflict has produced great unrest in Syria, and the bombardment of Beyrout caused widespread consternation among the inhabitants who have not forgotten the occurrences at Karnak, under much slighter provocation, but a year ago. The presence of an officer of Nazim Pasha's standing and experience is considered a pledge for the maintenance of authority and the protection of the lives and property not only of Europeans but of the natives.

A noticeable fact in Damascus at the present time is the growing influence of Germany in military circles. This is attributable to the activity of Baron von Marschall in Constantinople. That German influence should still be a very important factor in the Ottoman empire, in spite of the attempted annexation of Tripoli by Italy, Germany's ally, is entirely due to the able diplomacy of the German ambassador.

In Damascus for two years a German officer has been engaged in training the cavalry regiments of the eighth army corps, whilst another officer has recently taken up his residence in Damascus for the purpose of giving special instruction to the Turkish infantry.

BANK WILL TAKE SHILLINGS

(Special to the Monitor)

BRISBANE, Q., Aus.—It has been publicly notified that in future deposits of 1s. will be taken in the Government Savings Bank, and that all deposits of £1 and upwards will bear 3 per cent interest.

GERMANY WANTS AIRSHIPS

(Special to the Monitor)

BERLIN, Germany—It is understood that the German naval authorities are negotiating for the purchase of airships, and that a Zeppelin has already been acquired.

GERMAN FRIENDSHIP WITH TURKEY DOES NOT PLEASE ITALY

Newspaper Declarations Indicate That Rome Will Expect Berlin to Define Her Actual Position to Turk

COMMERCE TEMPTS

(Special to the Monitor)

CONSTANTINOPLE — Germany has for years employed every possible means of encouraging the purchase of her manufactures by Turkey.

There has never been an occasion during all these years when Turkey has required ships, guns or anything in the nature of naval or military equipments, when Germany has not been fully represented and striven to obtain orders for the supply of arms and ammunition to the Turkish naval and military forces.

The competition on these occasions has always been keen and under the old regime, namely the reign of Abdul Hamid, it was extremely difficult to obtain, for the agents of the various countries and companies represented, a fair hearing and an unbiased judgment as to the price and quality of the contracts submitted.

That Germany is still endeavoring to encourage and retain the friendship of Turkey is abundantly evident to the people living in this country. The Turkish army is being trained and developed by German instructors and there is scarcely an industry in which German firms are not endeavoring to have a share or which they have not entirely monopolized.

The situation, especially in view of the recent meeting between the Kaiser and his majesty the King of Italy in Venice, is arousing considerable attention in Rome. It is maintained in the Italian capital that the visit of the Kaiser first to Vienna and then to Venice was doubtless meant to afford further proof of the strength of the triple alliance; but it is declared that if Germany wishes to retain the friendship of Italy and to maintain her position as a member of the triple alliance her attitude towards Turkey should certainly be changed.

The German ambassador in Constantinople, Baron von Marschall, is described as distinctly Turcophil, and his relation to the party of Union and Progress as far too friendly. One of the Italian newspapers writing on the subject, points out that although Italy has nothing to ask of Germany, the latter must consider her duty to the triple alliance, and must be more moderate in her attitude and not take such steps as might prevent the action of Russia in assisting Italy to bring the conflict with Turkey to a close.

Judging from the declarations in the various Italian newspapers, it would appear that the opinion of the public is that the time has come for Germany to choose between Italy and Turkey.

NOOSA DISTRICT DAIRYING IS GOOD

(Special to the Monitor)

BRISBANE, Q., Aus.—Six years ago there was practically no dairying in the Noosa district. Since then from 10,000 to 15,000 acres of virgin scrub has been felled and planted with artificial grasses, and 15 tons of butter a week valued at about £6000 per month are now being manufactured. This has been done largely by 300 new settlers.

AERONAUTICS BILL PASSED

(Special to the Monitor)

PARIS, France—The bill for the organization of military aeronautics has been passed by the Chamber by 479 votes to 75.

BIPLANE RISES HIGH

(Special to the Monitor)

PARIS, France—The airman Franz flying at Chartres on a biplane with two passengers succeeded in rising to a height of close to 7000 feet.

ROYAL FLYING CORPS IS TITLE

(Special to the Monitor)

LONDON — The newly constituted aeronautical branch of the British forces is to be known as the royal flying corps.

Fertilizers
Virginia-Carolina
Chemical
Co.

Use Virginia - Carolina Fertilizers *and* "Increase Your Yield per Acre"

SALES OFFICES:

Richmond, Va.
Norfolk, Va. Durham, N. C. Columbus, Ga.
Atlanta, Ga. Winston-Salem, N. C. Montgomery, Ala.
Savannah, Ga. Charleston, S. C. Memphis, Tenn.
Columbia, S. C. Baltimore, Md. Shreveport, La.

LENDING LIBRARY
All the new novels 2c per day
W. B. Clarke Co.
26 & 28 Tremont St

THE HOME FORUM

SOME SKATERS AND SOME WHEELS

ONE of the most amazing things about the roller skating crowds that throng the sidewalks in the places where there is room for children to play is the fearless self-command with which the youngsters skate over the gutters. Down from the curb they step as unconcerned as if a four-inch drop were a mere ripple on their smooth path, and across the pavement they slide and up the other curb they mount with scarcely a perceptible break in their pliant progress. One all but expects to see the children skating up the granite front of the building, as sure of foot as the fly whose gymnastics Baby Bye is adjured to behold with emulative longing.

Children traverse many a mile in this pleasant sport and watching their tireless motions one understands how the skaters of Holland have journeyed so far and fast along the paths afforded in winter by the canals.

It appears that in stepping from the roadway to the curb on rollers one must trust to momentum and a forward cast of the body. The over-timorous fail, and it is the dash and clan won by experience and freedom from fear that send the skater on, after the obstacle is passed, without tottering to a fall. As in riding a bicycle so one succeeds here by keeping going, thought set forward, and eyes as well, to avoid any faltering at the point of momentary difficulty.

The lightness and confidence of youth explain the happy ease of the skaters. The art is acquired very quickly and every degree of skill is manifest in a group of children intent on this form of play. Some have a grace and poise that bring to memory the charming statues of Mercury, tiptoe for flight, while others, whose command of the sport seems as great, seem to be more conscious of the mechanical activities involved and so express less beauty of motion.

Some of the little girls show prodigious lengths of brown or blue stockings under the fluttering little skirts that reach to the knees, and one fancies how mother's fingers have to fly to keep pace with the growing girl's cry for longer skirts. Trouser legs half way up to the boy's knee also hint the demands of the growing boy. Every variety of cap and hat shows something of maternal care to keep the head comfortably covered in this keen springtime breeze. Later on headgear will be discarded and short sleeves and low necks for the little girls will further tell the freedom of these days. Cannot one recall when a short-sleeved gown for outdoor play would have seemed shocking to little girl propriety, just as the pantalets of our grandmothers would have seemed?

So do fashions and the point of view change and so do the little ones grow up and find their work in the world and narrow the margin of playtime till some of them forget that there ever were eight merry little wheels awhir under them, obedient to their directive whim; for now they themselves are but cogs in the wheel of some great business system, perhaps, and must themselves keep up the merry whir of steady work which makes the mechanism of society go smooth for everybody concerned.

Located

"Where is the wild West?"

"My, stranger! Can't you read? In the current magazines; where'd you expect to find it—running around loose?"—New York Evening Sun.

Power exercised with violence has seldom been of long duration, but temper and moderation generally produce permanence in all things.—Seneca.

The Christian Science Monitor

Published daily, except Sunday, by

The Christian Science Publishing Society

Falmouth and St. Paul Streets, BOSTON, MASS., U. S. A.

Publishers of "The Christian Science Journal," "Christian Science Sentinel," "Der Herold der Christian Science," and other publications pertaining to Christian Science.

ARCHIBALD McLELLAN, *Editor-in-Chief.*
ALEXANDER DODDS, *Managing Editor.*

All communications pertaining to the conduct of this paper and articles for publication must be addressed to the Managing Editor.

Entered as Second Class at the Post-office at Boston, Mass., U. S. A.

TERMS

Single copies, 2 cents. By carrier in the Greater Boston newspaper district, 12 cents the week.

SUBSCRIPTIONS BY MAIL PREPAID

In the United States, Canada and Mexico:

Daily, one year.....$5.00
Daily, six months.....3.00

In all other countries additional postage at the rate of $3.00 yearly is required.

All checks, money orders, etc., should be made payable to The Christian Science Publishing Society, Boston, Mass., U. S. A.

The Christian Science Monitor will be found on sale at all news-stands in New England, and in Christian Science Reading Rooms throughout the world.

Rates for advertising will be furnished upon application to the business department.

The publishers reserve the right to reject any advertisement.

Long Distance Tel—Back Bay 4330. Eight Trunk Lines.

Eastern Advertising Offices, Suites 2092 and 2093 Metropolitan Building, 1 Madison Ave., New York city.

Western Advertising Office, Suite 750, People's Gas Building, Michigan Ave. and Adams St., Chicago.

European Bureau, Amberley House, Norfolk St., London.

WHERE FAMOUS MEN FOUGHT

(Photo specially taken for the Monitor)

SCENE IN ANCIENT TOWN OF FONTARABIA IN SPAIN

JUST over the Spanish frontier stands the celebrated old town of Fontarabia with its ruined fortress, lying at the mouth of the river Bidassoa on the western extremity of the Pyrenees.

How often in ancient days it formed a bone of contention between the French and the Spaniards. Here Conde was defeated in 1638, here Wellington and Soult fought battles in 1813, and here the Carlist and the royalist fought in the war of 1837. Those who love Sir Walter Scott will remember that he mentions Fontarabia because of its propinquity to Roncesvalles, the scene of the defeat of part of the army of Charlemagne by the Gascons in the year 778.

On the northern bank of the river Bidassoa, opposite to Fontarabia and on the French side, is the little town of Hendaye, where modern enterprise has lately raised a luxurious hotel close to the rolling breakers on the beach, which tell unceasingly of the tumultuous bay of Biscay beyond.

From "Star Song"

"When sheathed and glacial o'er us
Arcturus courses cold,
And dry and dark before us
Aldebaran is rolled,
Far-clustering orbs in chorus
Shall light the pealing sky,
And throne to throne reply,
'The heavens grow not old.'"

Round the desert wild and eery
The starry echoes clung;
In a region weird and dreary
The golden song was sung;
Over lands forlorn and weary
Where the drifting white sand only
Drifts anew the sand-wreath lonely
The radiant silence hung.

—G. E. Woodberry.

CHILDREN'S DEPARTMENT

Chickens' Bed-Time

It is delightful to watch them as drowsiness films their round, bright, black eyes, and the dear old mother croons them under her ample wings, and they nestle in perfect harmony.

How they manage to bestow themselves with such limited accommodations, or how they manage to breathe in a room so close, it is difficult to imagine. They certainly deal a staggering blow to our preconceived notions of the necessity of oxygen and ventilation, but they make it easy to see whence the Germans derived their fashion of sleeping under feather beds. But breathe and bestow themselves they do. The deep mother heart and the broad mother wings take them all in.

They penetrate her feathers, and open for themselves unseen little doors into the mysterious, brooding, beckoning darkness. . . . They chirp, and stir, and snuggle, trying to find the softest and warmest nook. Now an uneasy head is thrust out, and now a whole tiny body; but it soon reenters in another quarter, and at length the stir and chirp grows still. You see only a collection of little legs, as if the hen were a banyan tree, and presently even they disappear. She settles down comfortably, and all are wrapped in a slumberous silence.—Gail Hamilton.

His Guess

Teacher (to class in geography)—Johnny, the Hudson river flows into New York bay. That is its mouth. Now where is its source?

Johnny (after careful deliberation)—At the other end, ma'am.—Cleveland Plain Dealer.

The Hardest Name

The new boy was asked his name. "Well," he drawled, "I guess I've got the hardest name in the crowd. What d'you suppose?"

A little chap on the outskirts of the group piped up, "Well, I guess mine's harder."

Everybody laughed but the new boy, who answered with some heat, "Can't be; mine's the hardest name in the country. It's Stone."

And the other boy had to write it out before the new boy could understand that the little one's name was Harder.—After the National Monthly.

Picture Puzzle

What kind of horse?

ANSWER TO YESTERDAY'S PICTURE PUZZLE

High.

Daily Endeavor

To be true—first to myself, and just and merciful.

To be brave. . . . openly grateful for good; always moderate.

To seek the best, content with what I find.

Placing Principle above person and right above riches.

Of fear none; . . . of pity some; of work a plenty; of faith in God and man much; of Love all.
—Hodges.

"How much there is to this world that I do not want."—Socrates.

TREE STUDY ALL THE YEAR

SUMMER is not the only season for tree study. The authors of a book on "New England Trees in Winter," A. F. Blakeslee and C. D. Jarvis, say:

At present there is no general work upon American trees which combines illustrations of the individual forms with keys for their identification based upon winter characters. The forester and lumberman, however, are more called upon to distinguish trees in winter, when leaves and flowers are fallen, than in summer. Trees, as the most conspicuous elements in the winter landscape, must also appeal to the student of outdoor life.

The interest shown by classes of school teachers in the summer school in identifying specimens of twigs collected the previous winter indicated that the winter study of trees can be taken up with enthusiasm by teachers in their schools. In our experience the winter identification of trees has proved to students one of the most interesting subjects of their course. It is of decided value for its training in the power of accurate observation.

The work comes at a time when material for natural history study seems scanty and might, therefore, be used to bridge over the period between fall and spring, which are, unfortunately, considered by many the only seasons when study of outdoor life is possible in the schools. A tree in winter is far from being the characterless object many believe. Freed from its covering of leaves, the skeleton of the tree is revealed, and with the method of branching thus clearly discernible, the species may generally be more readily identified at a distance than in its summer garb.

There are many forms, moreover, that are difficult to distinguish from summer features alone, but which in winter have twig, bud, or other characters which make their separation comparatively easy.

For Our Time

The Interpreter takes them apart again, and has them first into a room where was a man that could look no way but downwards, with a muck-rake in his hand. There stood also one over his head with a celestial crown in His hand, and proffered him that crown for his muck-rake, but the man did neither look up nor regard, but raked to himself the straws, the small sticks and the dust of the floor.

Then said Christiana, "I persuade myself that I know somewhat the meaning of this; for this is the figure of a man of this world, is it not, good sir?"

"Thou hast said right," said he. . . .

"Then," said Christiana, "O deliver me from this muck-rake."

"That prayer," said the Interpreter, "has lain by till it is almost rusty. 'Give me not riches,' is scarce the prayer of one in ten thousand."—From Bunyan's "Pilgrim's Progress."

On sea and wave and shore
An all-pervading beauty seems to say,
God's love and power are one; . . .
And they who, like the gentle wind, uplift
The petals of the dew-wet flowers, and drift
Their perfume on the air,
. . . may serve Him. . . .
Making their lives a prayer.—Whittier.

Sir Charles Elliot, the newly appointed principal of Hongkong University, is said to be able to speak 23 languages

MANIFEST DESTINY OF AMERICA

WRITING of tendencies of this time among Americans, Dr. Samuel M. Crothers says in the Atlantic: What has been treated by incompetent critics as mere boastfulness has in reality been practical sagacity and foresight. Sam Slick was only expressing a truth when he said, "The Yankees see further than most folks." This was not because of any innate cleverness but because of their advantage in position.

Americans have had a more unobstructed view of the future than had the people of the overcrowded old world. The settlers on the shores of the Atlantic had behind them a region which belonged to them and their children. They soon became aware of the riches of this hinterland and of its meaning for the future. This vast region must be settled. Roads must be built over the mountains, the forests must be felled, mines must be opened up, farms must be brought under the plow, great cities must be built by the rivers and lakes, there must be schools and churches and markets established where now the tribes of Indians roam. The surplus millions of Europe must be transported to this wilderness.

It is commonly said by farmers that a good pear or apple costs no more time or pains to rear than a poor one; so I would have no work of art, no speech or action, or thought, or friend, but the best.—Emerson.

It was a big task and yet a simple one. The movement was as obvious as that of Niagara—Niagara is wonderful but inevitable. A great deal of water flowing over a great deal of rock, that is all there is of it. The destiny of America was equally obvious from the beginning. Here was a great deal of land which was destined to be inhabited by a great many people.

From the very first the future greatness of the land was seen by open-eyed explorers. They all were able to appreciate it. Capt. John Smith does not compare Virginia with Great Britain; he compares it to the whole of Europe. After mentioning the natural resources of each country, he declares that the new land had all these and more, and needed only men to develop them. And Capt. John Smith's forecast has proved to be correct.

THIRST FOR RIGHTEOUSNESS

WRITTEN FOR THE CHRISTIAN SCIENCE MONITOR

WHEN Jesus said "Blessed are they which do hunger and thirst after righteousness" he seems to have chosen his words from the strong, plain vocabulary of daily life. He might have said, Blessed are they that long for righteousness, but instead he used words which express a human sense of a need that absolutely must be filled or supplied. When the desire for righteousness becomes as imperative with us as the demands of hunger and thirst seem to be, then we shall enter into the blessing of the fulfilled desire.

The demands of hunger and thirst, so human sense says, are concerned with the very existence of life itself. The mortal thinks that if his hunger is not satisfied, his thirst appeased, he must die. When the demand for righteousness is understood to be the very cry of the whole nature for Life divine, without which we indeed perish, then it is that men begin to know the blessedness which Jesus affirms.

Humanity does not yet understand how utterly false the sense is which says that life can exist in unrighteousness. The whole human sense of unfulfilled desire, need, lack, unrest, comes from the human yielding to unrighteousness in some form, deluding by thinking that something opposed to God, who is Life, can sustain or produce life and contentment.

It seems long before we realize the demand for rightness to be as compelling as the body's demand for physical nourishment seems to be. When to the individual the period of fasting, of real hunger for good, is beginning, it may appear as a desolate condition of longing, unrest, disappointment. Though one should rejoice when this hour of growth has come it is not often understood for what it really is and we lament the absence of light and peace in this transition period. We do not realize that the ground whereon we are entering is holy or that the time has come for us to turn away from the makeshifts and fallacies of unrightness and seek rightness with God as the only panacea for human woe.

Most of us entering into this wilderness are like the children of Israel, longing for the flesh pots of Egypt. We look back at the things of earth which once seemed the legitimate and reasonable objects of desire and effort, and we perhaps even grasp at them again; but if the time has really come when God is requiring us to go forward we cannot find the old satisfaction in material things. We learn that our return to things outgrown has only set us back in the march toward the promised land. The long reaches of our resolute journey through deserts and apparent dangers and discouragements lie before us. Blessed indeed then are they who can undertake the passage of the Red sea and the wilderness without fear and without repining. These rejoice in difficulty as an opportunity for overcoming and so forcing and proving progress.

The word righteousness, too, seems to have less charm at first than many others. Love and life, peace and joy, as things promised to the children of God, and surely their rightful heritage, seem at first to hold more of what the human longings need. But when the strength of rightness is seen as the indispensable element of real love and peace and joy, then one begins to hear in the word "righteousness" the same beauty and promise that sound in the other names for the goodness of God. Perhaps, too, the unreadiness to accept righteousness as the goal of Christian desires comes from the doubt of one's ability to attain to it. We have been taught to think of the love of God as forgiving error, perhaps even as pardoning human wrongdoing before it has ceased. But when we understand that the reality of Love can shine only in purity and rightness, that justice and holiness must dwell in us before the peace of God can enter, and that exact scientific rightness is essential to true harmony or joy, then we turn with sturdier resolve to obey the government which makes for righteousness.

A lingering belief that something less than perfection is acceptable to God, or that we can be happy while withholding part of the price, is what makes us shrink from the stern yet splendid completeness implied in the word righteousness. In other words, we still think that our hunger and thirst can be appeased with a mixture of divine and earthly supply. We do not yet perceive that the coming of God's perfect goodness alone can fill the sense of human need.

To be "filled" with righteousness is the figure found in the Beatitude and this in its literal fidelity to the metaphor is expressive as showing that our righteousness is not our own, but is something from without ourselves. No doubt more suffering has come to the striving Christian from a sense of self-righteousness than from any other one blunder. After he has obeyed, as he thinks, all the commandments and won a right to the rewards of obedience he is cast down to find that he still is not happy.

The secret in this case is that it is personal righteousness for which he has been striving, not to lose himself in the one righteousness. Nothing that man has or is or can do or be of himself can bring the peace and joy that Jesus points to in the homely phrase, "for they shall be filled." Here is not even an active verb, as for example, "they shall eat to satisfaction," though this metaphor is used sometimes in the Bible, as in "they shall eat the good of the land." But Jesus makes the verb passive, saying "they shall be filled"—that is, they shall receive from God what still the hunger and thirst, shall be fed as if they were children. And surely this is the experience of every one who has known even for an hour the urging of a real hunger for heavenly manna. When the sense of being satisfied does at last begin to be declared we know that the righteousness, the rightness, the harmony with the divine perfectness, is not of our own achieving, or not even our own deserving, but is the sign of Immanuel, God with us.

CIVILIZATIONS OF FAR PAST

PERHAPS the keenest regret which the visitor in Cairo feels is after a vain endeavor to see all that the marvelous museum of antiquities contains. In Cairo one steps back into the age of the Arabian Nights; but in the museum one is transported into the ancient world that lies behind Islam, says a writer in the Chautauquan.

As one enters, the door closes upon the outer city, and the world of the Pharaohs envelops the visitor as if he were entering a sanctuary of ancient life, a place where all at once a reverence for the life of mankind awakes, as the story of that life through all the ages of its upward struggle is here unfolded. For all about the visitor are the landmarks of man's progress through the ages, the visible expression of those labors into which we have entered. Around us, then, is ancient life, in so far as life can find expression in material things or be recorded in written documents.

Here you may pass from yonder hall where we find the flint implements and crude pottery of the earliest stone-age of some 7000 years ago, to the household equipment and personal adornments of the first Pharaohs, some 1500 years later. . . .

The rich and prolific sculpture of the pyramid age carries us along from five centuries to a thousand years later, and of all the great works of the middle kingdom, the patriarchal age of Hebrew history, there is nothing more surprising than the exquisite jewelry, worn by the ladies of the royal house about 2000 B. C.

As hall follows hall we stand at last among the works of the empire, the climax of Pharaonic power and splendor, as well as of thought and religion and art. There are the gilded chariots in which the Pharaoh rode, in the days when Israel was toiling in his brick-yards. Yonder are the chairs richly wrought in elaborate designs overlaid in gold upon wood, or done in ivory inlaid in ebony,—chairs in which the rulers of the Mediterranean world 3500 years ago spent their hours of relaxation. Exquisite table ware, of light gray, with inlay designs in pale blue, mingled with dishes of chased gold and silver offer some hint of the splendor of the Pharaoh's table.

Sweet Peas to Choose

Advising about the cultivation of sweet peas, which should be started at once, some one says in the April issue of Uncle Remus Magazine:

By all means plant some of the charming Spencer varieties. The standard and wings of the flower are waved, giving it a most beautiful appearance. They were first found in the garden of the Countess Spencer in England. This break just happened. Nature was in an indulgent mood. The grandiflora type is good enough for any one, I confess, but the Spencers are surpassingly beautiful. The seed are expensive because as yet they are novelties. They will never be cheap for this orchid flowered race is a shy seeder.

Among the Spencers the following varieties are leaders: Burpee's White Spencer, white; Countess Spencer, pink; Florence Morse Spencer, blush pink; King Edward Spencer, crimson; Florence Nightingale, lavender, and George Herbert, rosy carmine. There are many other distinct varieties.

In the grandiflora section which will be largely grown because the flowers are beautiful and the seed cheap the varieties are legion. The ranks are augmented every year by the new introductions of various growers. Dorothy Eckford and Shasta are my favorites among the white varieties, Mrs. Kenyon is a beautiful large primrose, Janet Scott is a pink that satisfies, a bunch of them is beyond criticism. Marie Corelli is a beautiful rose, Flora Norton will please any one who is seeking lavender. Don't order every kind you see described. Remember when decorating you want enough of one color to make a vaseful. Nothing betrays poor taste like the mixing of clashing colors in floral decorations.

A fast train consumes from 25 to 50 gallons of water a mile—Indianapolis News.

Millet's "Angelus"

"The Angelus" is to me the most persistent effort Millet ever made to express himself, says Karl Bodmer in the Century. It has more of him in it than any other of his works. The value of this picture to me lies in the attitudes and character of the figures as an effort to express a very noble sentiment—that of a soul retiring into itself, or self-communion. For a name he chose that which signified an action of the most beautiful, related appropriateness. The figures may be regarded quite independent of any connection with the landscape, simply as works of art, as you would two statues. You may say this of nearly all of Millet's figures, but this man and woman have a kind of privacy, or reserve, that is more impressive than any of the others. I cannot define it.

Whenever I find a great deal of gratitude in a poor man, I take it for granted there would be as much generosity if he were a rich man.—Pope.

Science And Health

With Key to the Scriptures

The Text Book of Christian Science by

MARY BAKER EDDY

A complete list of Mrs. Eddy's works on Christian Science with descriptions and prices will be sent upon application

ADDRESS

Allison V. Stewart
PUBLISHER

Falmouth and St. Paul Sts.
BOSTON, MASS.

THE CHRISTIAN SCIENCE MONITOR

"First the blade, then the ear, then the full grain in the ear."

EDITORIAL

Boston, Mass., Friday, April 12, 1912

Panama Canal Tolls and Ship Subsidy

TO ANYBODY who has attempted to follow the discussion of Panama canal tolls intelligently and dispassionately, it must appear that by many of the disputants theory has been made to perform the function of practical experience. The assumption on the one side has been that the isthmian waterway should be regarded as being in the same class with improved rivers and harbors, for the use of which no tolls are charged; on the other, it has been held that the Panama canal is in a class by itself, and that traffic through it should be regulated without reference to conditions elsewhere. One element in Congress continues to hold that American vessels in the coastwise trade should, another that they should not, be exempt from the imposition of canal tolls. The latter insist that the tolls will ultimately be paid by the consumer, and will benefit the railroads by enabling them to charge proportionately higher rates. This, of course, is true. If the vessels using the canal must pay tolls, these tolls must be paid by the persons using the vessels, and the greater the tax upon the latter the less difference will there be between what they must pay for water and what they will be taxed for rail transportation.

But it is difficult to see how a toll rate of $1 or $1.25 per ton is going to let the railroads come into serious competition with the boats. The difference between water and rail rates is about 40 per cent, and the margin in favor of the former would still be prohibitive as regards the latter, even if the toll per ton were very considerably increased beyond any point that now seems possible.

According to Prof. Emory R. Johnson, the tonnage of the ships that will use the canal in the first year of its operation will be 10,500,000; of this only about 1,160,000 tons will be in coastwise traffic. Colonel Goethals estimates the cost of operating and maintaining the canal, less profit on supplies sold by the government, at $3,500,000 per annum. If interest at the rate of 5 per cent on $400,000,000 be added, the receipts from tolls would annually fall short of meeting the charges by about $5,000,000. Doubtless, the business of the canal will show a great increase from year to year; Professor Johnson places it at 55 per cent per decade; and conservative opinion agrees that the waterway will soon not only pay its way, but be earning a surplus. The tolls, unquestionably, if now imposed on coastwise vessels, will be reduced as the earnings increase. They may be practically abolished in time. In case this is done and the tolls upon vessels in the foreign trade are continued, then, as some of the opponents of free tolls declare, the shipowners in the coastwise trade will be in the enjoyment virtually of a subsidy.

The very thought of this at once creates alarm along the whole anti-subsidy front, But there is no occasion for it. Much of all that is now being said and written with regard to the economic problems likely to arise with the opening of the canal, is purely theoretical. One year of actual experience in operation will throw more light upon the economic phases of the enterprise than an age of controversy based mainly upon conjecture and doubt.

Minimum Wage Bill

THE passing of the minimum wage bill into law, almost without debate, marks a stage in the transformation of the economical policy of the United Kingdom which would have startled the breezy optimism of Sir William Harcourt when that "scion of a noble race" made the historic admission, "We are all socialists today." The socialism of the house of Plantagenet would not, it is to be suspected, have proved a question of particular interest to Victor Grayson or Victor Hartshorn, the twin brethren of the syndicalist-social movement. When we try to think back to the ground game bill we are conscious of a tendency to smile, but it got a longer discussion in Parliament than the minimum wage bill and it is doubtful if many people did not regard it as more dangerously democratic. Today we are all socialists with a vengeance. Conservatism has scented syndicalism and collective bargaining is in danger of being regarded with as much curiosity as the ichyosaurus.

It would be difficult to say to whom the minimum wage bill has given real satisfaction. The government benches regarded it as a regrettable necessity; to the Unionists it was anathema which they found themselves unable to resist; even the Labor men, in whose interest it was avowedly passed, saw on its horizon the cloud of state control, as yet no bigger than a man's hand, but capable of coming up

like thunder,
Out of China, 'crost the bay.

It might be argued that a bill which fulfilled the expectations of no party, ipso facto demonstrated its own equity. What, however, is at stake in the present instance is not a matter of political equipose, but of economic principle. The one is more or less a question of parliamentary acrobatism, the other of irrefragable law, only you have to discover what that law is.

Years ago Mr. Ruskin wrote a little book on political economy. The political economists fell on it like one man. Mr. Ruskin, they explained, might know all about art, but he knew nothing about wages. The author replied by declaring that long after his views on art had ceased to interest the world, his views on economics would be of intense interest to humanity. The fact was that economists had left the human equation out of their calculations. Mr. Ruskin saw that it was the pivot on which the whole question turned. As the world begins to recognize the fact that Mind and not matter is the dominant power, it begins to see that the human equation cannot be neglected; and that so-called economic laws are not laws at all, in so much as law is final, but are mere human theories fluctuating with the mental outlook. The economists of half a century ago, with their theories of child labor and other atrocities, proved, to their own satisfaction, that the stable state was economically built on laws in which humanity played no part. Humanity has proved, however, that it cannot be discounted in this way; and as its demands come to be scientifically understood it becomes abundantly clear that no man has got to suffer in order that another man may gain. In plain English, though the world seems to have some difficulty in realizing it, it is not political economy but, in a famous phrase, Love that makes the world go round.

Honoring Educators

AMERICANS concentrate more attention on education than on aught else save escape from poverty. For education they spend hundreds of millions of dollars annually in fees and taxes. Through education they expect to train democrats, who will perpetuate and enlarge democracy. In theory an American community holds the educator in reverence. Practically he or she is often underpaid, ignored in what are called social functions, unpensioned, and soon forgotten when active service ends. Whenever there are conspicuous illustrations of correspondence of theory in practise in this matter of community recognition of schoolmen, it is always well to give publicity to them. Right example counts here as everywhere. Thus Montclair, N. J., is a flourishing New York suburb, with a system of schools renowned throughout the country. For more than thirty years they have been controlled by Supt. Randall Spaulding. He has just retired from active professional service and is to be given a banquet by citizens and alumni of the school. A town-maker with high ideals is to have communal recognition as he seeks release from strenuous toil.

Boston is preparing to show a similar sense of appreciation of the service of a superintendent of schools, who has accepted the presidency of the University of Oklahoma. Headed by the president of Harvard University, a group of representative citizens are arranging a farewell banquet for Stratton D. Brooks, prior to his departure for a task that makes a larger appeal to him. Five hundred men and women who have believed in him will show it, and tell why. Obviously such recognition of his office and social function will enhearten him for his new task, and also make easier the path of the man who follows him. A community that thus regards the educator per se, whatever may be the complexities of its educational situation, must seem more attractive to men of caliber and idealism than one that does not.

Western History at Harvard

Two items of current Harvard news are of more than ordinary significance: endowment of a chair of banking in the graduate school of business administration, and formation of a commission of western history. The first is the sign of a broadening scope of service for a progressive university with vocational as well as cultural ideals. The second indicates a nationalizing process going on in what hitherto has been mainly a New England university. Whether it would have been brought to pass had not Professors Haskins and Turner from the West, with their deep interest in and knowledge of the subject, been added to the Harvard faculty a few years ago, is a question. Of course, the extraordinarily rich collections of Harvard in the field of Americana make it quite natural that it should wish to supplement them with the fullest possible record of the development of the western states and with all possible data as to evolution of the younger commonwealths. Through its own alumni, men prominent in finance, education, statecraft and war, Harvard has writ its name large in many of these states; and if those of them who survive adopt the proposal of this commission and set about sending on to Harvard books, pamphlets, manuscripts and similar "history sources," no doubt the increment for the Harvard historical department will be large. Loyalty to alma mater will insure this. In addition there will be purchases with funds already placed in the hands of the commission.

That this plan will be enthusiastically welcomed by universities and state and local historical societies in the West is doubtful. They will naturally feel about it precisely as informed easterners now feel about the shrewdness of the department of economics of Wisconsin University in invading the East and accumulating the finest collection of documents and literature pertaining to the American labor movement, taking from Massachusetts collections that naturally should have gone to Harvard. However, this is a free trade country in such products, and the practical result of this Harvard enterprise will be enrichment of both it and its western rivals. Naturally there is much pertaining to western origins in the family archives of New Englanders which now, as a matter of course, will go to Cambridge and that might have been lost but for the call now issued.

Negro Conference Expands

WITH evolution of European interest in Africa has come the necessity of facing a race problem that America earlier met and adjusted itself to, with results that are by no means satisfactory now, either to Caucasians or to negroes. On the educational side of the problem, few American experiments have won the attention of Europeans as keenly and enduringly as the one at Tuskegee, Ala. To it the ablest of British colonial administrators and publicists go when they visit in the United States. From it they occasionally borrow for a season instructors or graduates to carry on experiments in Africa. When Booker T. Washington, founder of the school, visits Europe he consorts with sovereigns and prime ministers.

This international interest in a vocational type of education for a backward race, chiefly agriculturists and country dwellers, is indicated by the conference to be held at Tuskegee next week. Twenty-three countries or colonies are to be represented either by public officials or by agents of religious, educational or philanthropic societies that carry on work among negroes in Africa, the West Indies and South America. Especial interest has been shown by officials of the British West Indian colonies and some of the leading Latin-American republics bordering on the Caribbean sea. From Africa itself will come natives who have risen to a considerable degree of civilization.

The master of Booker T. Washington, Gen. S. C. Armstrong of Hampton Institute, where the Afro-American leader got his core principles of education, applied to the education of negroes and red Indians together at Hampton the same methods that he had seen successful with natives in Hawaii, as tried by his New England missionary ancestors. Little did he imagine that he was initiating a movement in vocational education of backward races that would bring to the South some day investigators from Europe, Africa and Latin-America.

IT HAS been discovered throughout the East, West, North and South that the most effective and useful of tree-planting associations are those that plant trees.

Copyright Protection

A RECENT judicial decision in a case involving copyright and monopoly of use of news sent from the Antarctic by Captain Amundsen will interest publishers of magazines and books as well as of newspapers. While admitting the validity of the copyright involved, the court ruled that all the steps required by law had not been conformed with when a restraining injunction against a rival publisher and appropriator of the story was issued, and that, therefore, the injunction was not valid. The court apparently denies right of action in defense of property in copyright until all the procedure of filing the same at Washington by the register of copyrights has been complied with. Whereas, the assumption has been that protection of a publisher began as soon as he began complying with the law; that is, as soon as two copies of a publication directed to the register were deposited in the mails. Indeed, book publishers have assumed that their defense to title was reasonably secure as soon as sheets bearing the copyright declaration were printed, sometimes a considerable time before publication.

Until this point raised by Judge Lacombe's decision is cleared up, there will be more or less concern in the publishing world about the possibility of resumption of piracy, which it was hoped had been guarded against by the copyright act of 1909. If, through an unguarded technical loophole, it is possible for just rights to be unprotected by the courts, a simple solution of the matter will be found in supplementary action by Congress. That such a technical loophole has been found seems to be the belief of New York publishers.

Bolivia to the Sea

IT IS little to be wondered that when, a few days ago, the first train from Arica, on the coast of Chile, entered La Paz, the capital of Bolivia, that then the people of the shut-in republic should have received the Chilean commissioners with every show of enthusiastic approval. It was not always that such reciprocal feelings prevailed as were ushered in on the completion of this important transportation link between Bolivia and the sea. But it is now only an eight hours' journey between La Paz and Arica. Formerly it took a day and a night to cover the distance, and then it was done under conditions anything but comfortable. As the completion of this road marks the better understanding between the two nighbors relative to boundary, this feature is not the least significant.

There is scarcely another country in the western world so rich in tin and nickel as Bolivia. This is established by metallurgists who have been employed by European and American financial interests for the purpose of obtaining authentic information as to mining chances. The country occupies an area of more than 700,000 square miles; this, as compared with the great mining territories of the United States, means that it is as large as California, Nevada, Utah, Idaho, Arizona, Oregon and Washington combined. But even in its isolation Bolivia has been able to develop a foreign commerce to the amount of $40,000,000, and it requires no great stretch of the imagination to guess that, with the way now open for the transportation of raw products to the sea and the larger importation of manufactured goods, foreign trade must necessarily expand quickly.

The republic of Bolivia is fortunate in having at New York a consul-general who works energetically to reveal to Americans the resources of his country. On the authority of Senor Adolfo Ballivian, not a great deal of American capital has as yet found investment there, but he anticipates future financial relations that he believes will prove of mutual advantage.

Canada's Great Dry Dock

CANADA evidently does not intend that her ports shall suffer because of any lack of facilities for the handling and care of shipping. Having increased greatly her commerce in grain, she is now mindful of the importance of providing for the necessities of the yearly increase in the fleet of merchantmen flocking to her harbors. It is only reasonable to suppose that Canada has been observant of the movement toward harbor and dock improvement in Boston. Whether this is so or not, the Dominion government is taking a wise step in pushing forward the dry dock project for Quebec that has been talked of at intervals for some time past.

With the exception of a dry dock at St. Petersburg, Russia, it is proposed that this one in Canada shall be the largest in the world. It will be 1550 feet long, 137 feet wide and 37 feet deep, and it is expected to cost in the neighborhood of $5,000,000. The Canadian government, instead of building the dock itself, will give the contract to a satisfactory bidder, granting a subsidy equal to 3½ per cent upon the investment and covering a period of thirty-five years.

An interesting phase of the matter is that Canada goes about all such undertakings with a promptness and directness that enables her to get action while the need of action is being felt. The work of present importance is thus started on its way, leaving room and opportunity later for the doing of something else. There is no sagging and no dragging of the kind that is tiresome to public thought, irksome to public energy and injurious to trade. Canada is not only making great progress, but she is making preparations for greater progress still.

THE Grangers of Douglas county, Ore., have pronounced single tax "false in theory and intolerable in practise." It does not seem that way to people in the nearby province of British Columbia, or to the people of the young and vigorous and prosperous province of Alberta, who are actually practising it, not theorizing about it.

EVEN in an unfortunate year for many of his friends, former Speaker Cannon carries the Danville district two to one. There are some ties that hardly anything can weaken.

RECENT events seem to make it possible that the speaker of the national House of Representatives may one day regret that he contracted Beauchamp into Champ.

THE limit has not been reached by the formation of a shoestring trust; the eyelet yet remains, independent and defiant of capitalistic influence.

LET us all sincerely hope that there is something more than pneumatics behind all this talk of a pneumatic mail service.

"THE largest vessel in the world," the Titanic, is now on its way to this side. Its title, of course, may be temporary and fleeting.